Archie ADVENTURE SERIES

NO.6 US $2.25 CAN $2.75

SONIC™ SUPER SPECIAL

SONIC 50

DIRECTOR'S CUT

APPROVED BY THE COMICS CODE AUTHORITY

Butt-Ugly Rat Productions

SONIC SUPER SPECIAL
SONIC 50
DIRECTOR'S CUT

by Ken Penders

with

Karl Bollers, Michael Gallagher, Kent Taylor,
Steven Butler, Patrick Spaziante, Manny Galan,
Nelson Ortega, Sam Maxwell, Dave Manak,
Art Mawhinney, Harvey Mercadoocasio, Pam Eklund,
Andrew Pepoy, Jim Amash, Rich Koslowski, Brian Thomas,
Jeff Powell and Vickie Williams.

Editor: Justin Gabrie

Managing Editor: Victor Gorelick
Editor-In-Chief: Richard Goldwater

More often than not, once a story is told, all that remains is the finished "accepted" version-- the bad as well as the good exposed for all to see. Very rarely does the creator have the opportunity to revisit the creation and tinker with it until the finished account is the version it was always meant to be.

ENDGAME was a story about the ultimate battle between the forces of good — in this case, **Sonic The Hedgehog** and his fellow **Freedom Fighters** — against the forces of evil, represented by **Doctor Ivo Robotnik**, in which case the final outcome would determine the future of **Mobotroplis**, to say nothing of **Mobius**.

Here now for your enjoyment is the final act, showcasing Sonic's finest hour...

SONIC SUPER SPECIAL ("DIRECTOR'S CUT"), No. 6, 1996. Published quarterly by Archie Comic Publications, Inc., 325 Fayette Avenue, Mamaroneck, NY 10543-2318. Richard H. Goldwater, President and Co-Publisher, Michael I. Silberkleit, Chairman and Co-Publisher. Single copies $2.25 in the U.S.; $2.50 in Canada.
SEGA is registered with the U.S. Patent and Trademark Office. Sonic The Hedgehog and all related characters and indicia are trademarks of Sega. © 1998 Sega. All rights reserved. Used with permission. Any similarities between characters, names, persons, and/or institutions in this book and any living, dead, or fictional characters, names, persons, and/or institutions are not intended and if they exist, are purely coincidental. Title registered in U.S. patent office. POSTMASTER, send address changes to SONIC SUPER SPECIAL, c/o Archie Comic Publications, Inc., 325 Fayette Avenue, Mamaroneck, NY 10543-2318. Printed in Canada.

JULIAN, OF THE HOUSE OF IVO, PREPARE TO BE PUNISHED!
I'M AFRAID I BADLY MIS-CALCULATED!
ZAT
ZAT
THE SCHEME WAS PERFECT, BUT THE TIMING WAS--
OOOF!
SPA-AAASH
DID YOU GET HIM, LONDO?
I DON'T SEE HIM, JAKKAR!
HE MUST BE STILL RUNNING SOMEWHERE UP AHEAD!
YOU KNOW THE MINISTER WON'T TOLERATE FAILURE!
HE'LL WANT OUR HEADS IF WE CAN'T BRING BACK JULIAN'S THAT'S FOR CERTAIN!
THIS WAY!
BUB BUB BUB

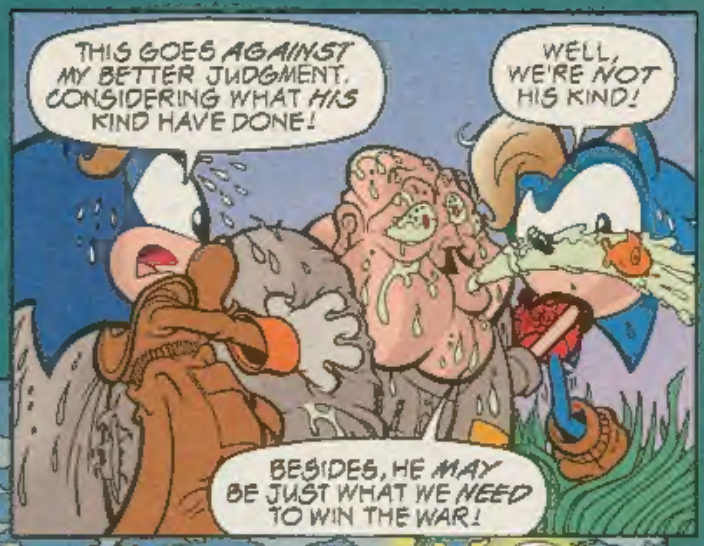

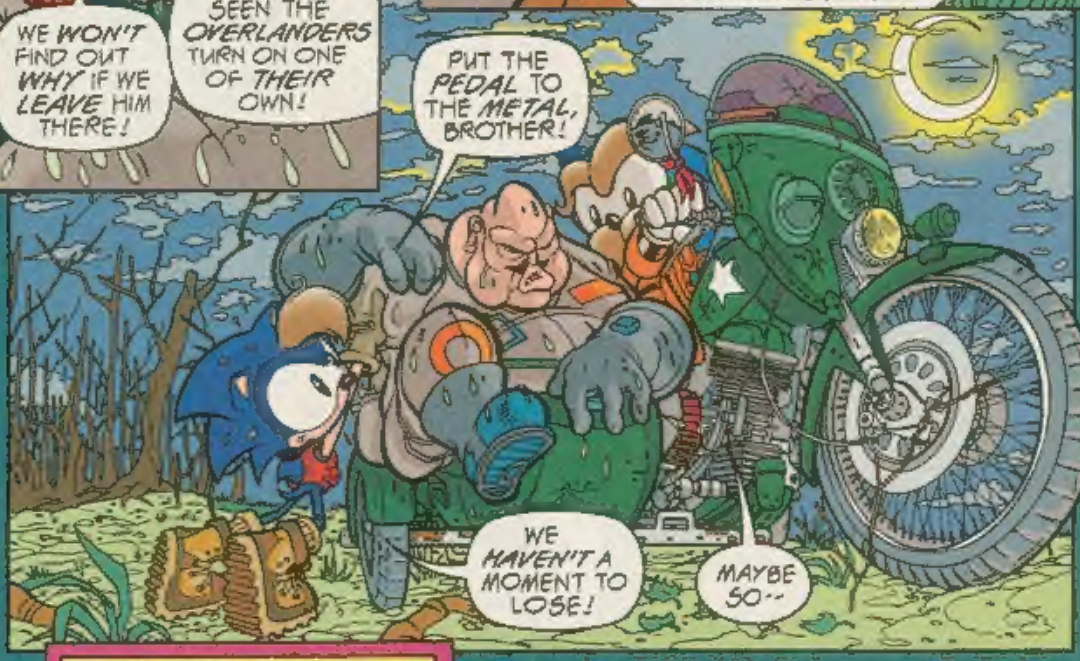

"--BUT I CAN'T HELP HAVING A NASTY FEELING ABOUT OUR CARGO!"

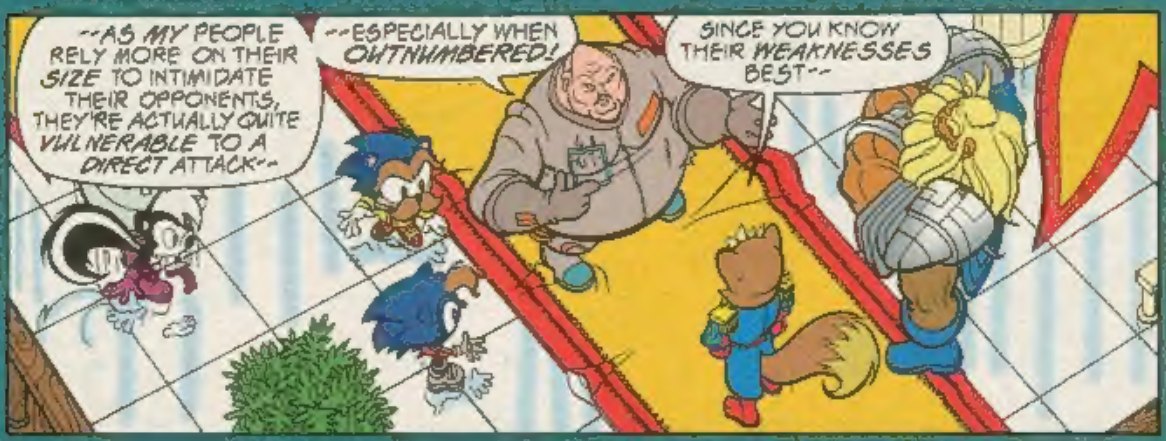

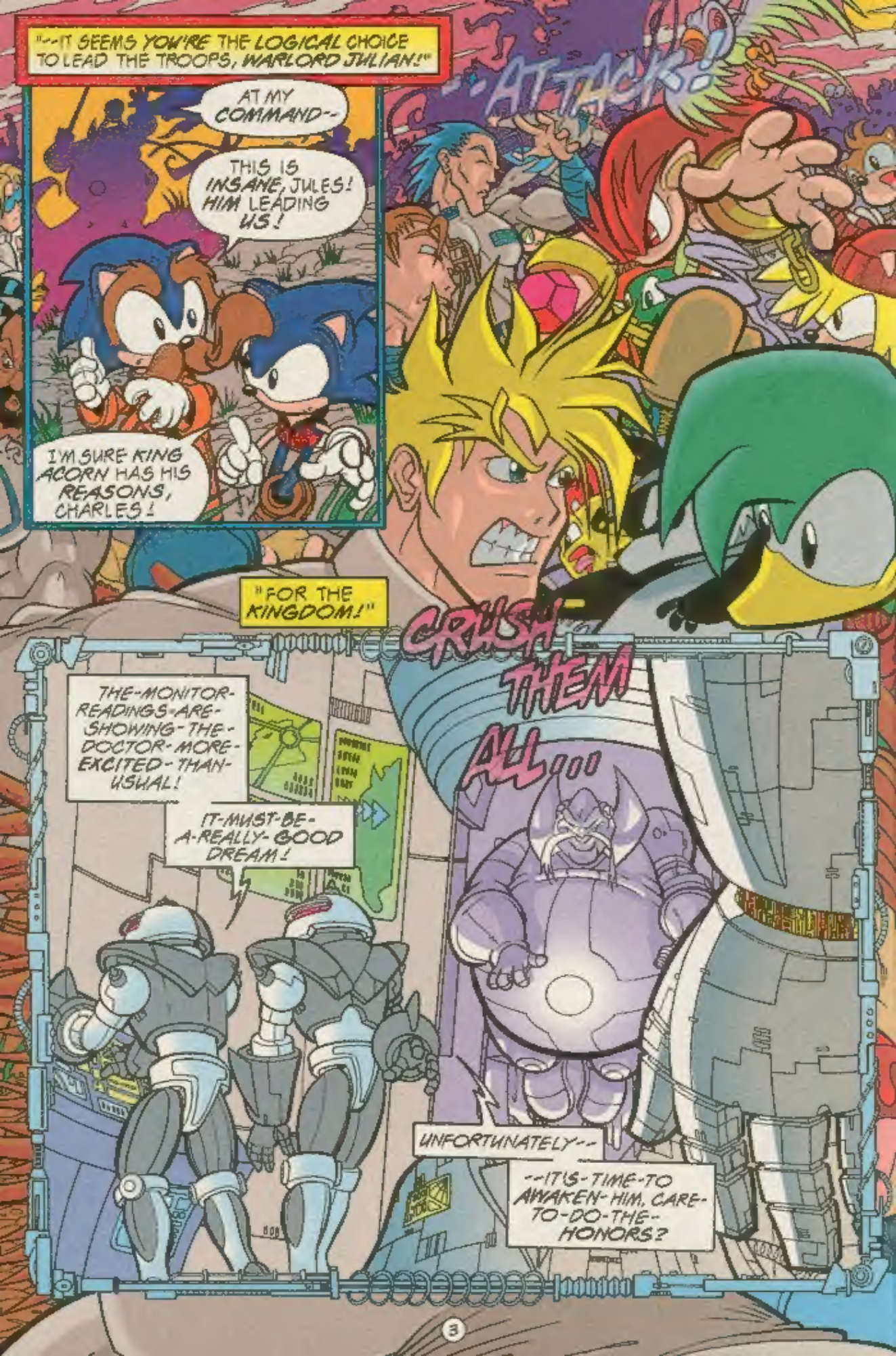
"--IT SEEMS YOU'RE THE LOGICAL CHOICE TO LEAD THE TROOPS, WARLORD JULIAN!"
AT MY COMMAND--
THIS IS INSANE, JULES! HIM LEADING US!
I'M SURE KING ACORN HAS HIS REASONS, CHARLES!
ATTACK!
"FOR THE KINGDOM!"
CRUSH THEM ALL...
THE-MONITOR-READINGS-ARE-SHOWING-THE-DOCTOR-MORE-EXCITED-THAN-USUAL!
IT-MUST-BE-A-REALLY-GOOD DREAM!
UNFORTUNATELY--
--IT'S-TIME-TO AWAKEN-HIM, CARE-TO-DO-THE-HONORS?

Ya^wwwm!
SUCH A WONDERFUL DREAM! IT'S ALWAYS A DELIGHT TO REMEMBER LAMENTATIONS OF ONE'S ENEMIES!
WHATEVER IT IS BETTER BE GOOD TO JUSTIFY WAKING ME FROM MY SLUMBER!
WE-HAVE-SECURED-A-TEST-SUBJECT-AS-PER-YOUR-INSTRUCTIONS,-SIR!
WHO IS IT? THE HEDGEHOG, PERHAPS?
AN-OVERLANDER-MALE,-SIR!
AN OVERLANDER, DID YOU SAY?
WELLLLLL--
--THIS IS WORTH WAKING UP FOR!
IF I'M LUCKY, IT'S SOMEONE I REALLY HATE!
IS EVERYTHING ALL SET FOR BETA-TESTING?
THERE'S-JUST-ENOUGH-ENERGY-FOR-ONE-TEST,-SIR!
EXCELLENT!
AND LOOK OVER THERE--
--OUR VOLUNTEER!
YOU'RE JUST THE BEGINNING, MY FRIEND!
JULIAN?! ALIVE?!! WE THOUGHT YOU WERE DEAD!
WE NEVER EVEN SUSPECTED YOU OF BEING THE DREADED ROBOTNIK!

EVEN THOUGH MY FAME HAS SOMEWHAT PROCEEDED ME--
--AS YOU CAN PLAINLY SEE, THE REPORTS OF MY DEMISE WERE SOMEWHAT EXAGGERATED!
UNHAPPILY FOR YOU--
--I INTEND TO PROVE THERE IS WORSE THAN DEATH!
WAIT!!!
CAN'T WE TALK THIS OVER?!!!
ZZZ

FOR WHOM THE BELL TOLLS!

LISTEN UP, *KNUX!* I NEED YOUR HELP TO *CLEAR MY NAME!* I'M BEING *FRAMED!*

AS *PERSONAL* GUARD TO *KING ACORN* OF MOBIUS, I DEPUTIZE AND COMMAND YOU TO HELP ME BRING PRINCESS SALLY'S ASSASSIN *TO JUSTICE!*

WHAT?! PUH-PRINCESS SALLY-- *DEAD?!*

I TOLD HER YOU WERE *NO GOOD-- ARRRR!*

NO! YOU GOTTA BELIEVE ME... *DON'T--*

CAN'T GET A CLEAR SHOT AT THE HEDGEHOG...

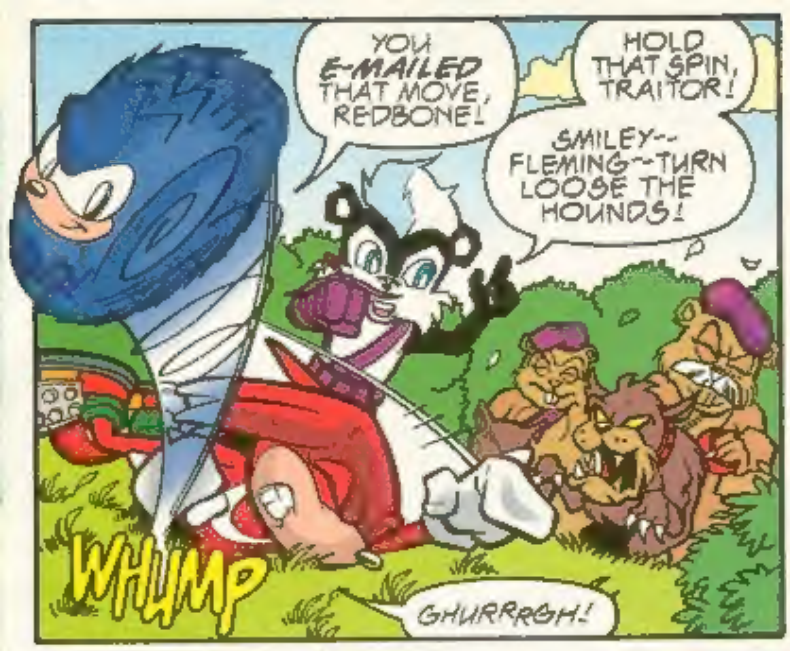
YOU E-MAILED THAT MOVE, REDBONE!
HOLD THAT SPIN, TRAITOR!
SMILEY--FLEMING--TURN LOOSE THE HOUNDS!
WHUMP
GHURRRGH!

NO CHANCE!
TWANG

NO MATTER HOW FAST YOU ARE--I'LL ALWAYS BE FASTER!

SAYS YOU, LOUDMOUTH!
HEY--WHAT THE--?!

YOU CAN RUN, BUT I CAN HIDE!
Ummmf!
ESPIO THE CHAMELEON--ONE OF THE CHAOTIX!

BY ORDER OF KING ACORN--
STUFF THAT, PAL! I GIVE THE ORDERS ON THE FLOATING ISLAND!
THAT'S RIGHT! I ONLY LISTEN TO KNUCKLES!

ENOUGH!!
CH-KOOOM
ALTHOUGH I HAVE BEEN KNOWN TO LISTEN TO A DRAGON EVERY NOW AND THEN...
DULCY! IN THE NICK OF TIME!
AS YOU KNOW, DRAGONS CANNOT TELL LIES. THAT IS WHY WE CAN SENSE THE PURITY OF TRUTH AND I KNOW SONIC IS NOT LYING ABOUT BEING FRAMED!
A DRAGON'S SPOKEN WORD IS FACT.
NOW WILL YOU LISTEN TO ME, ST. JOHN?!
OUR REAL ENEMY IS TRYING TO DIVIDE AND CONQUER US! INSTEAD, WE MUST TEAM UP! FLEMING, BRING YOUR PLANE INTO THIS CLEARING!
YES, SIR!
WHAT'S YOUR NEXT MOVE, KNUX?
OUT OF RESPECT FOR PRINCESS SALLY, I'M GOING ALONG TO HELP SONIC. I WANT YOU TO ASSEMBLE THE CHAOTIX AND GUARD THE ISLAND UNTIL I GET BACK...
I DON'T THINK I'LL FIT IN A PLANE, SONIC...
THAT'S OKAY, DULCE! YOU'VE DONE MORE THAN ENOUGH -- CHILL! WE'LL TAKE IT BACK TO--

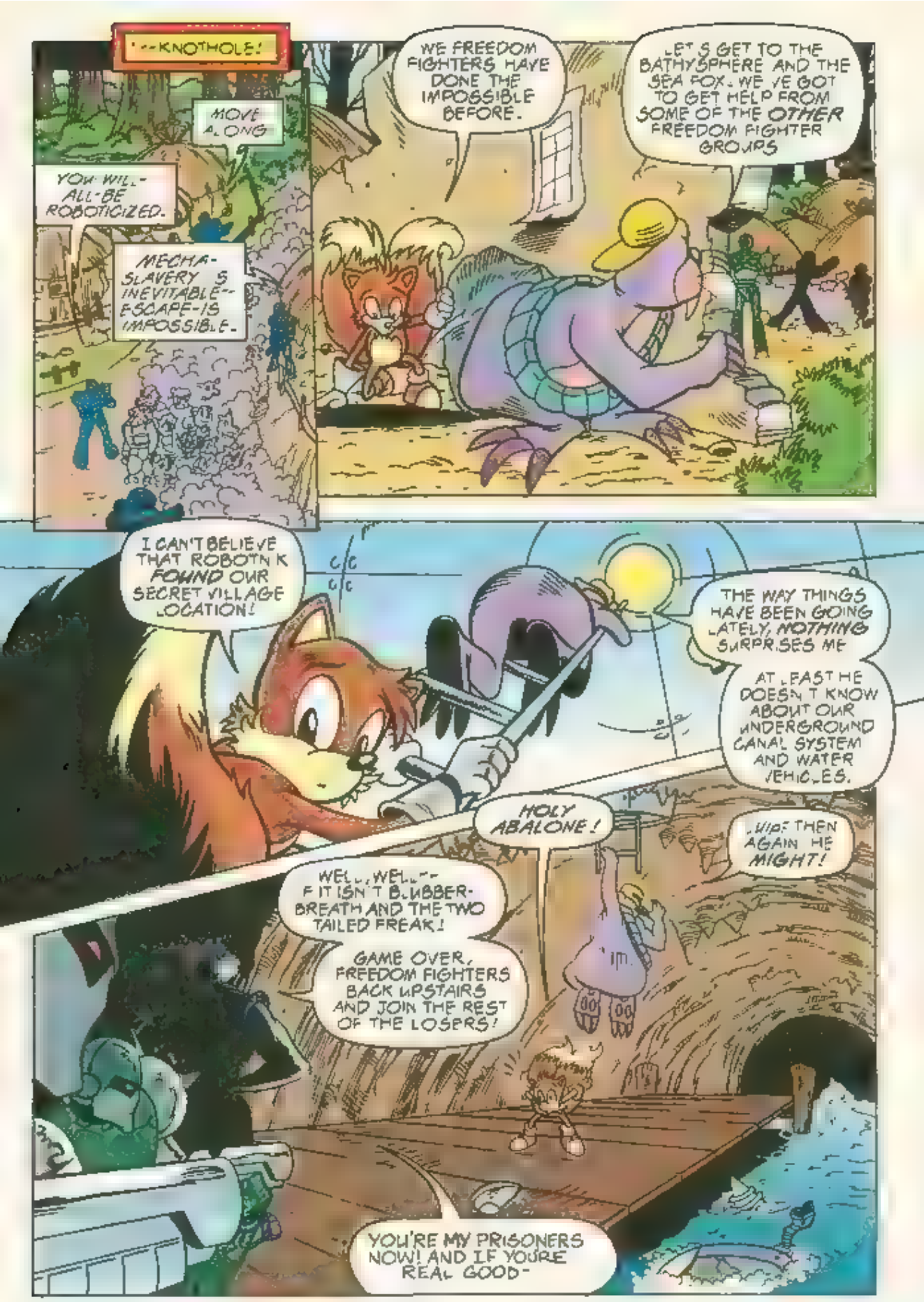
...KNOTHOLE!
MOVE ALONG
YOU WILL-ALL-BE ROBOTICIZED.
MECHA-SLAVERY IS INEVITABLE--ESCAPE-IS IMPOSSIBLE.
WE FREEDOM FIGHTERS HAVE DONE THE IMPOSSIBLE BEFORE.
LET'S GET TO THE BATHYSPHERE AND THE SEA FOX. WE'VE GOT TO GET HELP FROM SOME OF THE OTHER FREEDOM FIGHTER GROUPS
I CAN'T BELIEVE THAT ROBOTNIK FOUND OUR SECRET VILLAGE LOCATION!
THE WAY THINGS HAVE BEEN GOING LATELY, NOTHING SURPRISES ME
AT LEAST HE DOESN'T KNOW ABOUT OUR UNDERGROUND CANAL SYSTEM AND WATER VEHICLES.
HOLY ABALONE!
WIP: THEN AGAIN HE MIGHT!
WELL, WELL--IT ISN'T BLUBBER-BREATH AND THE TWO TAILED FREAK!
GAME OVER, FREEDOM FIGHTERS BACK UPSTAIRS AND JOIN THE REST OF THE LOSERS!
YOU'RE MY PRISONERS NOW! AND IF YOU'RE REAL GOOD-

"--I'LL JUST SHIP YOUR CARCASS OFF TO THE SLAVE LABOR CAMPS ON DOWNUNDA!"

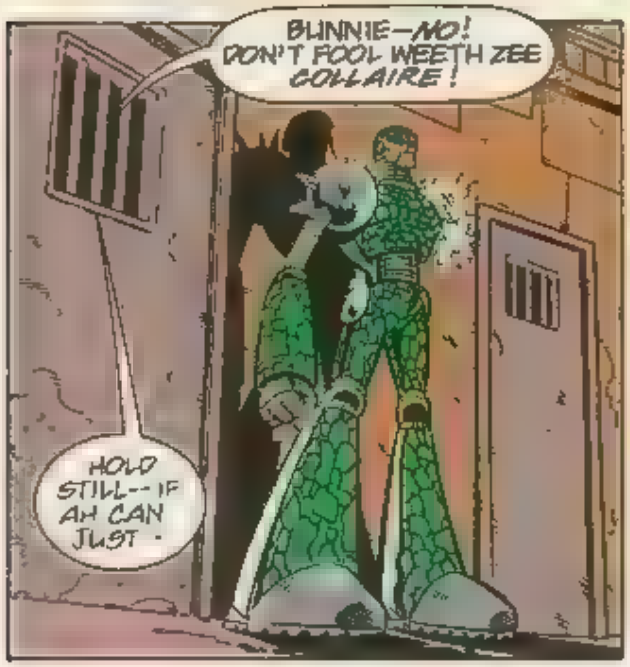
BUNNIE—NO! DON'T FOOL WEETH ZEE COLLAIRE!
HOLD STILL--IF AH CAN JUST

CYK
DOOM

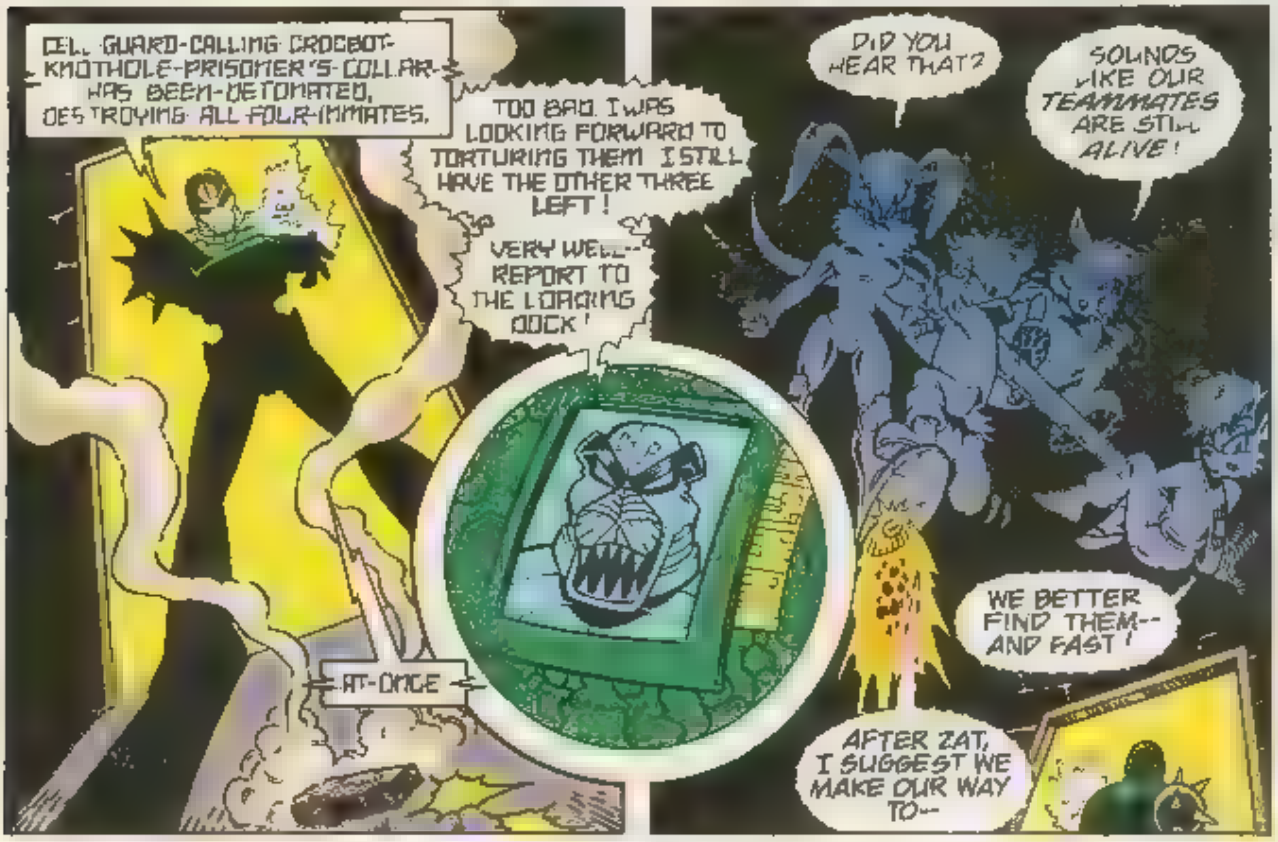
CELL GUARD-CALLING CROCBOT-KNOTHOLE-PRISONER'S-COLLAR-HAS BEEN-DETONATED, DESTROYING ALL FOUR-INMATES.
TOO BAD. I WAS LOOKING FORWARD TO TORTURING THEM. I STILL HAVE THE OTHER THREE LEFT!
VERY WELL--REPORT TO THE LOADING DOCK!
AT-ONCE
DID YOU HEAR THAT?
SOUNDS LIKE OUR TEAMMATES ARE STILL ALIVE!
WE BETTER FIND THEM--AND FAST!
AFTER ZAT, I SUGGEST WE MAKE OUR WAY TO--

"--ZEE LOADING DOCK!"

I'M AFRAID I CAN'T MAKE OUT WHAT THEY'RE SAYING—

BUT WHATEVER THEY'RE DOING DOESN'T LOOK NONE TOO GOOD!

WE'LL CREATE A DIVERSION BY TAKING OUT CROCBOT AND HIS CREW, BUT IT'S UP TO YOU TO GET YOURSELVES ONTO THE AIRBUS!

SEEING AS ZEE AIRBUS EES OUR TICKET HOME.

READY, DEAR BUNNIE?

AS EVAH!

HEY THERE, TALL-GREEN-AND-GRUESOME!

WE HAVE A CIRCUIT OR TWO TO PICK WITH YOU.

GASP -THAT VOICE .T CAN'T BE-

BUT IT IS!

'SIGH'- WHATEVER HAPPENED TO 'PEACE AND LOVE?

NO PROBLEM- WE LOVE TO SMASH THESE 'BOTS TO PIECES!

BEEP! BEEP!

I HOPE ZEE DOWNLINDA FREEDOM FIGHTERS MANAGE TO OVERCOME ZAT FIEND, CROCBOT!

AH'M SURE THEY'LL BE FINE! WE-UNS GOT OUR OWN PROBLEMS-- IN YOU GO!

"IVO ROBOTNIK IN ROBOTROPOLIS CALLING CROCBOT'S CRATER IN DOWNUNDA..."
COME IN, CROCBOT!
WHAT?!
LOOK, I'M DEALING WITH AN UPRISING HERE AT THE PRISON CAMP! THE MINERAL ORE WE'VE MINED IS ALREADY ON ITS WAY TO YOU!
Ahhh... THAT'S ALL I WANTED TO KNOW--ROBOTNIK, OVER AND OUT!
HA! ONCE I GET THE ORE, MY ULTIMATE ANNIHILATOR WILL BE OPERATIONAL!
AT WHICH TIME, I WILL UNLEASH THE UA'S POWER ON THE VILLAGE OF KNOTHOLE, ERASING IT FROM EXISTENCE FOREVER!
I MUST RETURN TO MY SLUMBER CHAMBER BEFORE THE ORE ARRIVES I WANT TO BE WELL RESTED FOR MY ULTIMATE VICTORY! HAHAHAHA!

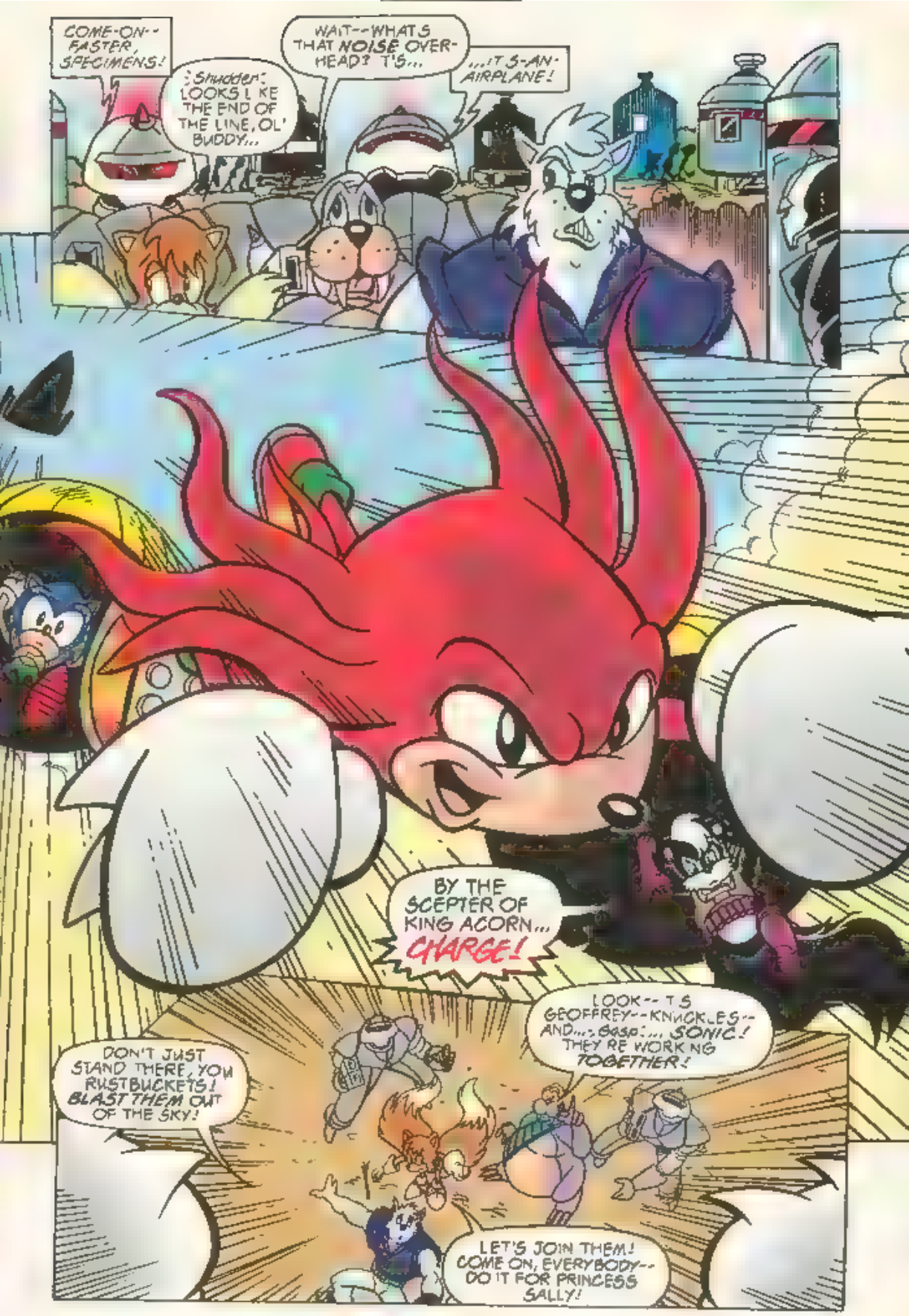
COME-ON--FASTER, SPECIMENS!
:Shudder: LOOKS L KE THE END OF THE LINE, OL' BUDDY...
WAIT--WHAT S THAT NOISE OVER-HEAD? T'S...
...T S-AN-AIRPLANE!
BY THE SCEPTER OF KING ACORN... CHARGE!
LOOK-- T S GEOFFREY--KNUCKLES-- AND...:Gasp:... SONIC! THEY RE WORK NG TOGETHER!
DON'T JUST STAND THERE, YOU RUSTBUCKETS! BLAST THEM OUT OF THE SKY!
LET'S JOIN THEM! COME ON, EVERYBODY-- DO IT FOR PRINCESS SALLY!

FIGHT! FREEDOM! FIGHT! FREEDOM!

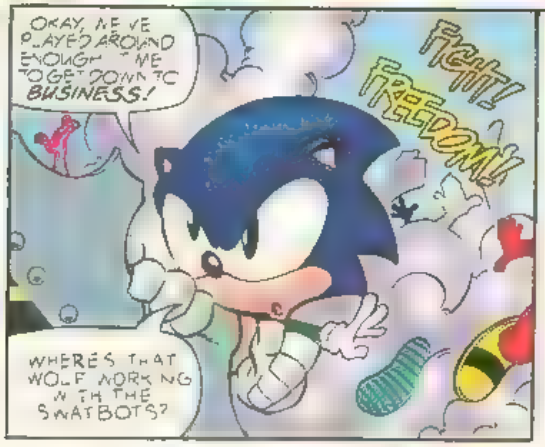

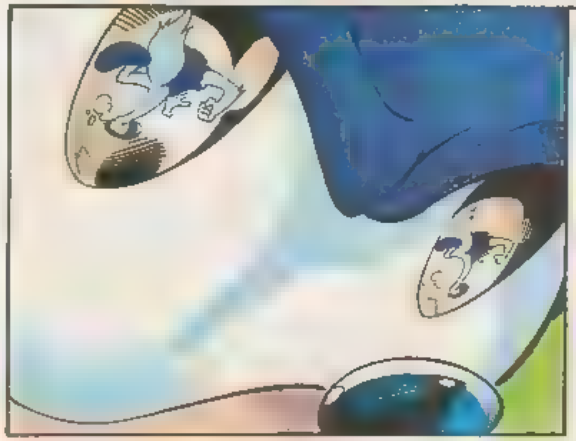

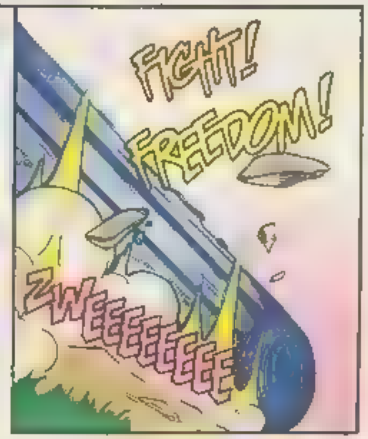

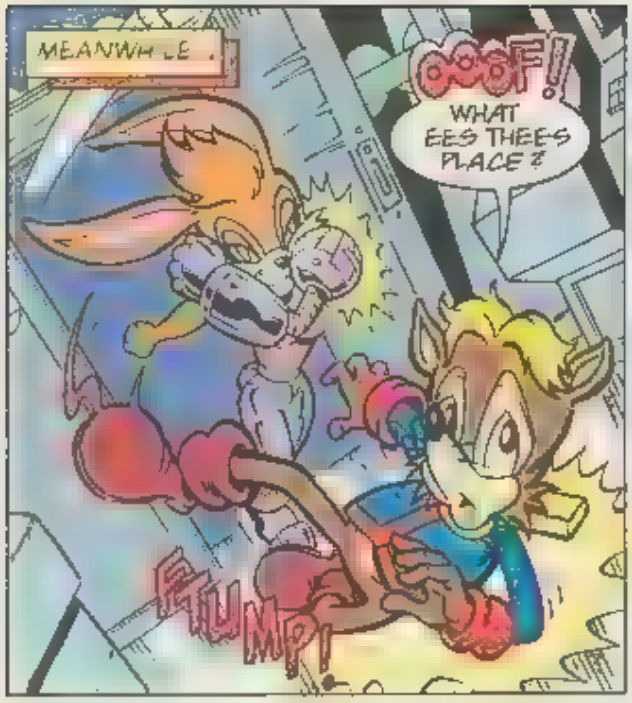
MEANWHILE...
OOOF!
WHAT EES THEES PLACE?
THUMP!

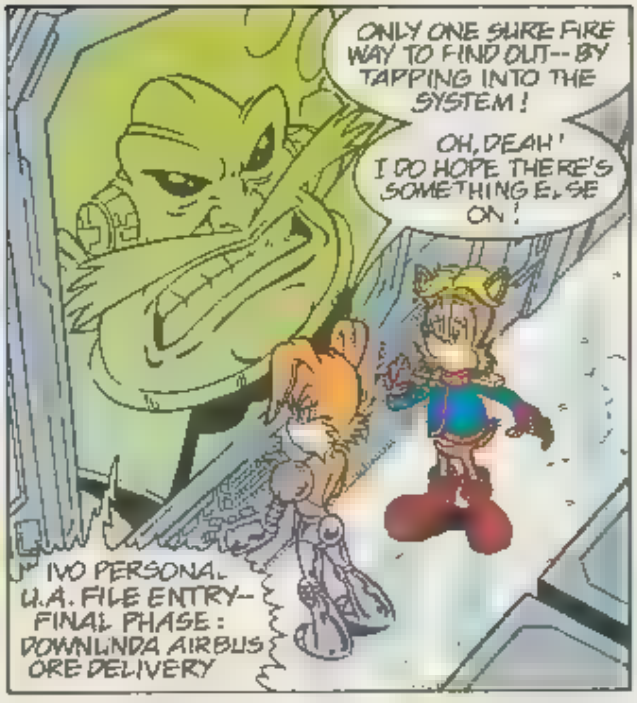
ONLY ONE SURE FIRE WAY TO FIND OUT-- BY TAPPING INTO THE SYSTEM!
OH, DEAR! I DO HOPE THERE'S SOMETHING ELSE ON!
IVO PERSONAL U.A. FILE ENTRY-- FINAL PHASE: DOWNUNDA AIRBUS ORE DELIVERY

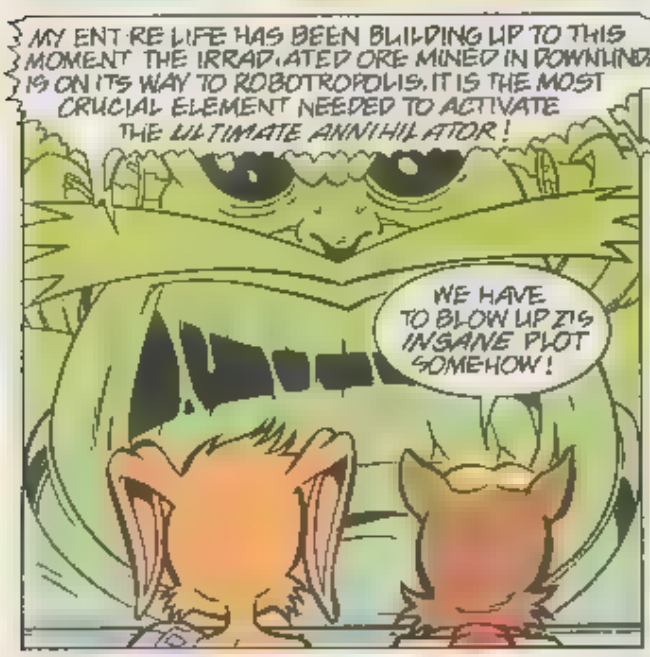
MY ENTIRE LIFE HAS BEEN BUILDING UP TO THIS MOMENT. THE IRRADIATED ORE MINED IN DOWNUNDA IS ON ITS WAY TO ROBOTROPOLIS. IT IS THE MOST CRUCIAL ELEMENT NEEDED TO ACTIVATE THE ULTIMATE ANNIHILATOR!
WE HAVE TO BLOW UP ZIS INSANE PLOT SOMEHOW!

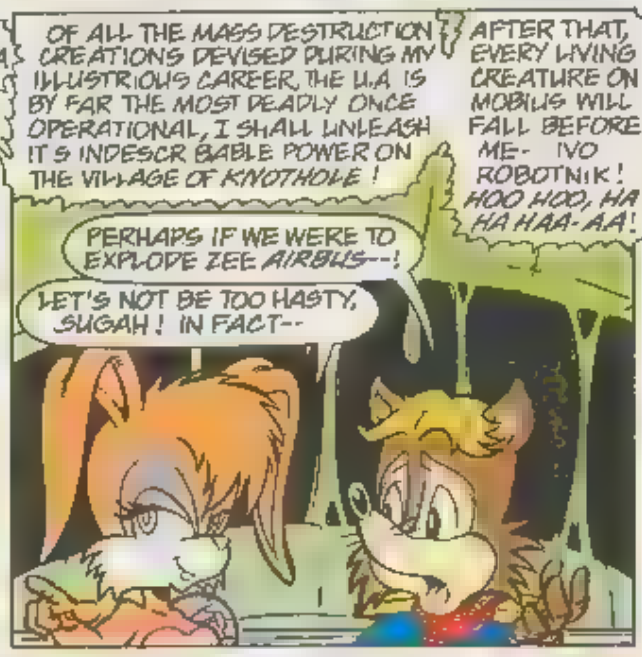
OF ALL THE MASS DESTRUCTION CREATIONS DEVISED DURING MY ILLUSTRIOUS CAREER, THE U.A. IS BY FAR THE MOST DEADLY. ONCE OPERATIONAL, I SHALL UNLEASH ITS INDESCRIBABLE POWER ON THE VILLAGE OF KNOTHOLE!
AFTER THAT, EVERY LIVING CREATURE ON MOBIUS WILL FALL BEFORE ME- IVO ROBOTNIK! HOO HOO, HA HA HAA-AA!
PERHAPS IF WE WERE TO EXPLODE ZEE AIRBUS--!
LET'S NOT BE TOO HASTY, SUGAH! IN FACT--

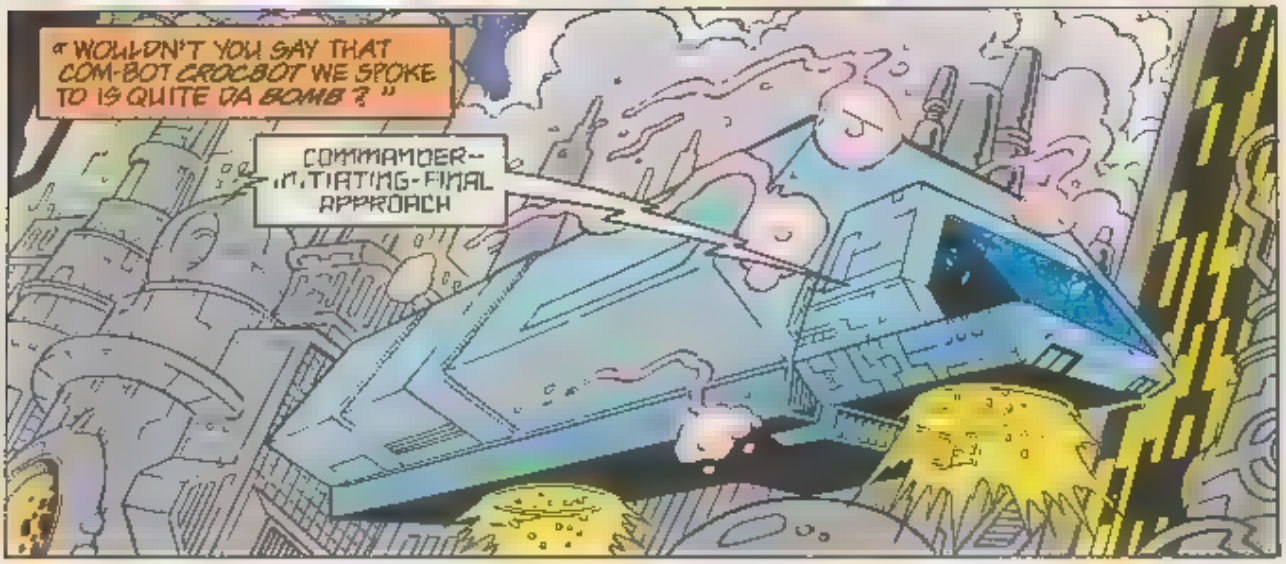
"WOULDN'T YOU SAY THAT COM-BOT CROCBOT WE SPOKE TO IS QUITE DA BOMB?"
COMMANDER-- INITIATING FINAL APPROACH

"PROCEED.
HEY, DRAGO!! OVER HERE!!
HUH? WHO SAID THAT?!
WELL, WHAT ARE YOU WAITING FOR?!
I SEE SOMETHING COMING UP FAST, NOT TOO FAR OFF IN THE DISTANCE!
HOW DO I KNOW I CAN TRUST YOU?
WHY, DRAGO IF YOU CAN'T TRUST ME--
--WHO CAN YOU TRUST?
SO YOU FINALLY CAME TO YOUR SENSES, EH, BABE?
WHAT GIRL WOULDN'T PREFER A WINNER--

—INSTEAD OF A LOSER LIKE YOU!!
MEE-OWN!
YOU WIT-- OOF!!
OOW!!!
BAM BAM BAM
DON'T YOU WORRY, DRAGO!
I'M FAR FROM THROUGH WITH YOU!
I LOVED YOU, DRAGO! I'D HAVE DONE ANYTHING FOR YOU!!!
AND FOR YOU TO USE ME LIKE THAT
YOU'RE THE WORST PIECE OF SLIME IT'S BEEN MY MISFORTUNE TO KNOW!!
WELL, BUSTER, HERE'S WHERE YOU GET YOURS!!
HERSHEY!! NOOOOO!!
BAM

OH, NO, YOU DON'T, YOU DIRTBAG!!
YOU DON'T GET OFF THAT EASY!!!
KLONK
--UGHH!

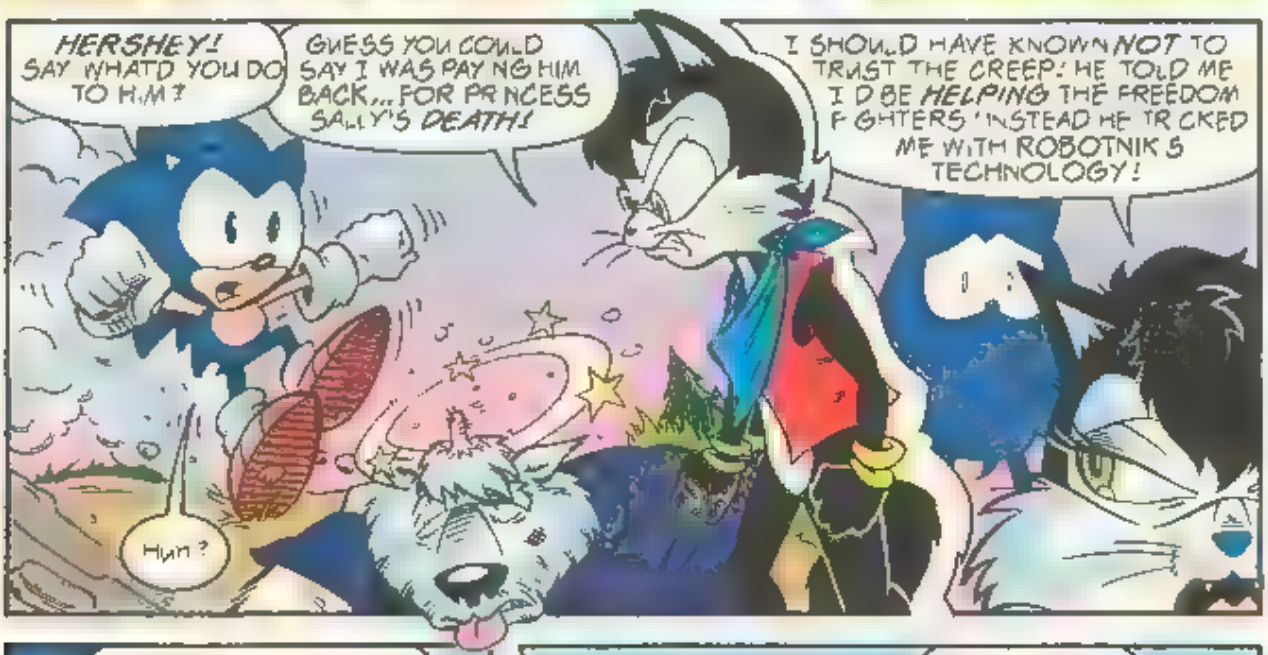
HERSHEY! SAY WHAT'D YOU DO TO HIM?
GUESS YOU COULD SAY I WAS PAYING HIM BACK... FOR PRINCESS SALLY'S DEATH!
I SHOULD HAVE KNOWN NOT TO TRUST THE CREEP! HE TOLD ME I'D BE HELPING THE FREEDOM FIGHTERS! INSTEAD HE TRICKED ME WITH ROBOTNIK'S TECHNOLOGY!
Hum?

WHEN I CUT THAT ROPE, SONIC, I THOUGHT IT WAS SNIVELY WHO WAS ...MBING T...
BUT IT WAS REALLY SALLY!

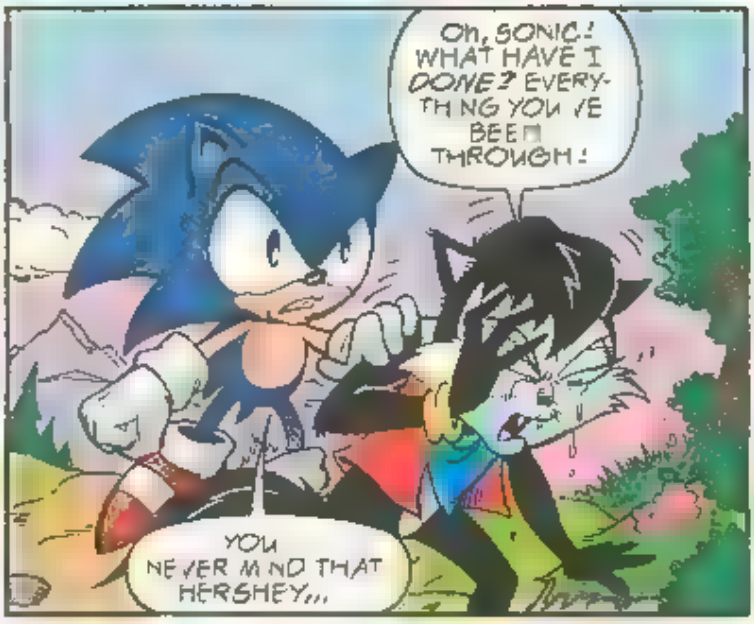
OH, SONIC! WHAT HAVE I DONE? EVERYTHING YOU'VE BEEN THROUGH!
YOU NEVER MIND THAT HERSHEY...

YOU WERE DUPED...

WE WERE ALL DUPED...

:YAWN!: WELL, DID I MISS ANYTHING?

THE-CARGO-YOU REQUESTED HAS-ARRIVED SAFELY-FROM DOWNUNDA..

...BUT-OUR-TROOPS-HAVE-INFORMED-US THAT-SONIC-HAS-LIBERATED-KNOTHOLE-VILLAGE!

Ahhh, GOOD NEWS ON ONE HAND MUST BEGET BAD NEWS ON THE OTHER

WE... WHAT OF IT? WHAT? WIPE THE GREASE OUT OF YOUR TIN-PLATED EARLOBES, TWITS! THAT RODENT IS NOTHING TO ME! HE'S LESS THAN NOTHING.

AND THAT'S PRETTY DANGED SMALL, IF YOU ASK ME!

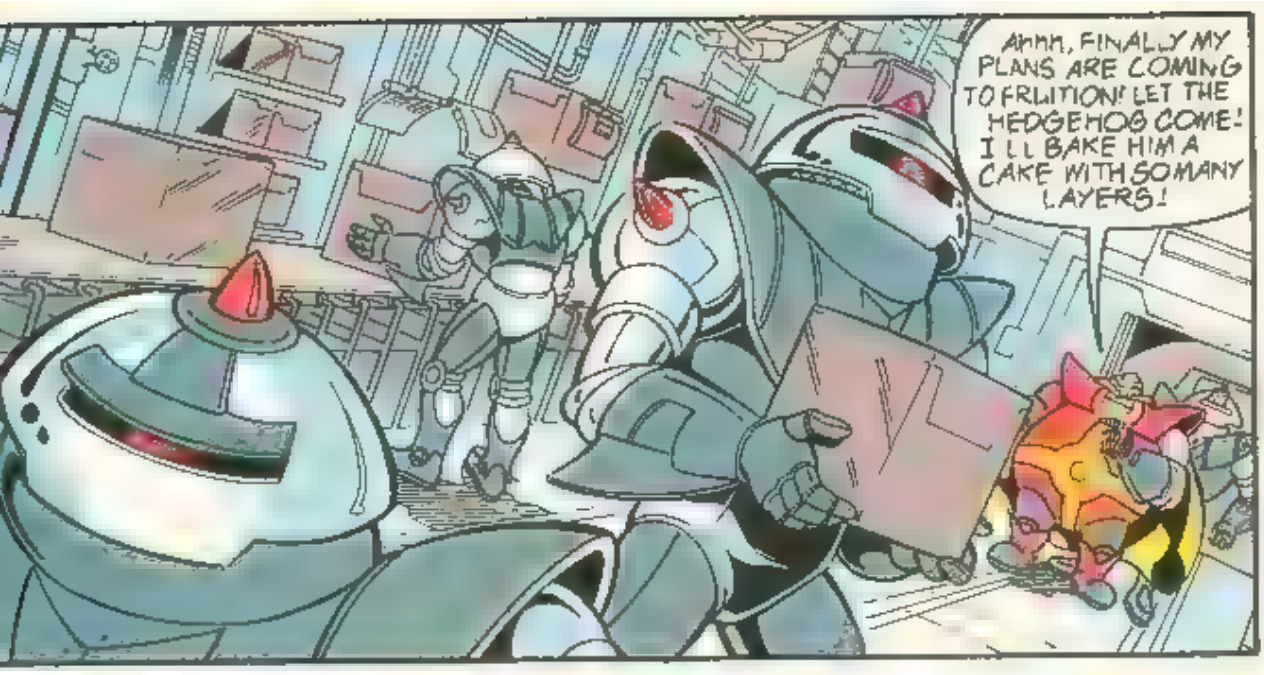
AHHH, FINALLY MY PLANS ARE COMING TO FRUITION! LET THE HEDGEHOG COME! I'LL BAKE HIM A CAKE WITH SO MANY LAYERS!

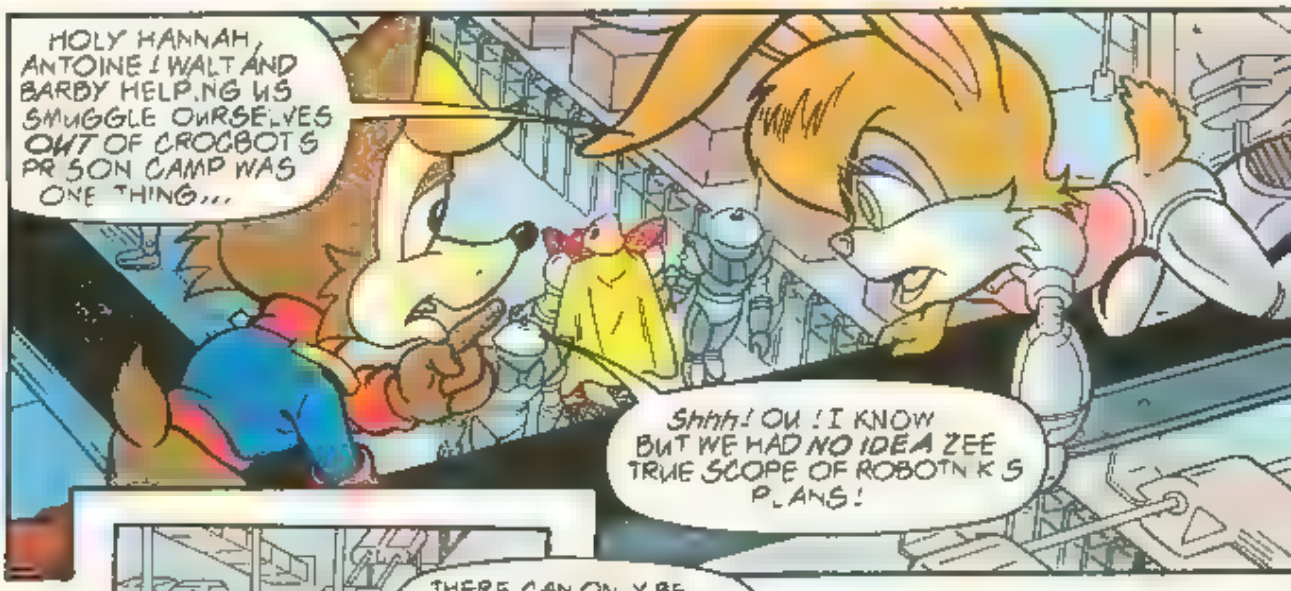
HOLY HANNAH, ANTOINE! WALT AND BARBY HELPING US SMUGGLE OURSELVES OUT OF CROCBOT'S PRISON CAMP WAS ONE THING...
Shhh! OUI! I KNOW BUT WE HAD NO IDEA ZEE TRUE SCOPE OF ROBOTNIK'S PLANS!

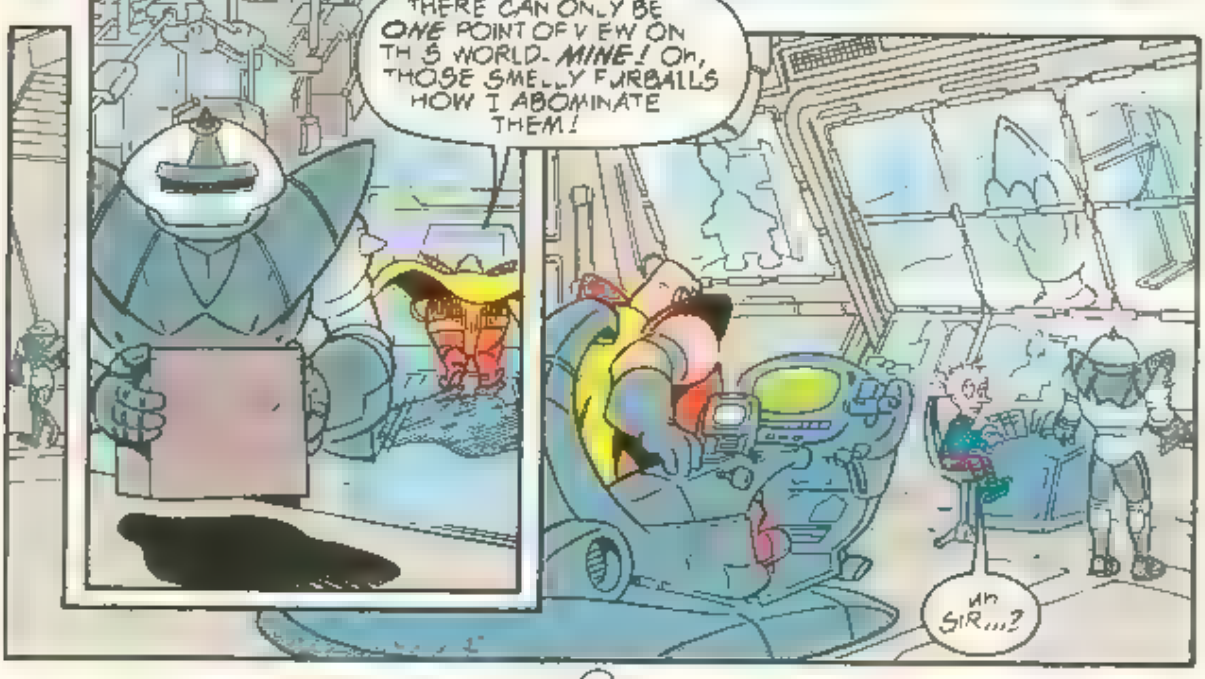
THERE CAN ONLY BE ONE POINT OF VIEW ON THIS WORLD- MINE! OH, THOSE SMELLY FURBALLS HOW I ABOMINATE THEM!
UH SIR...?

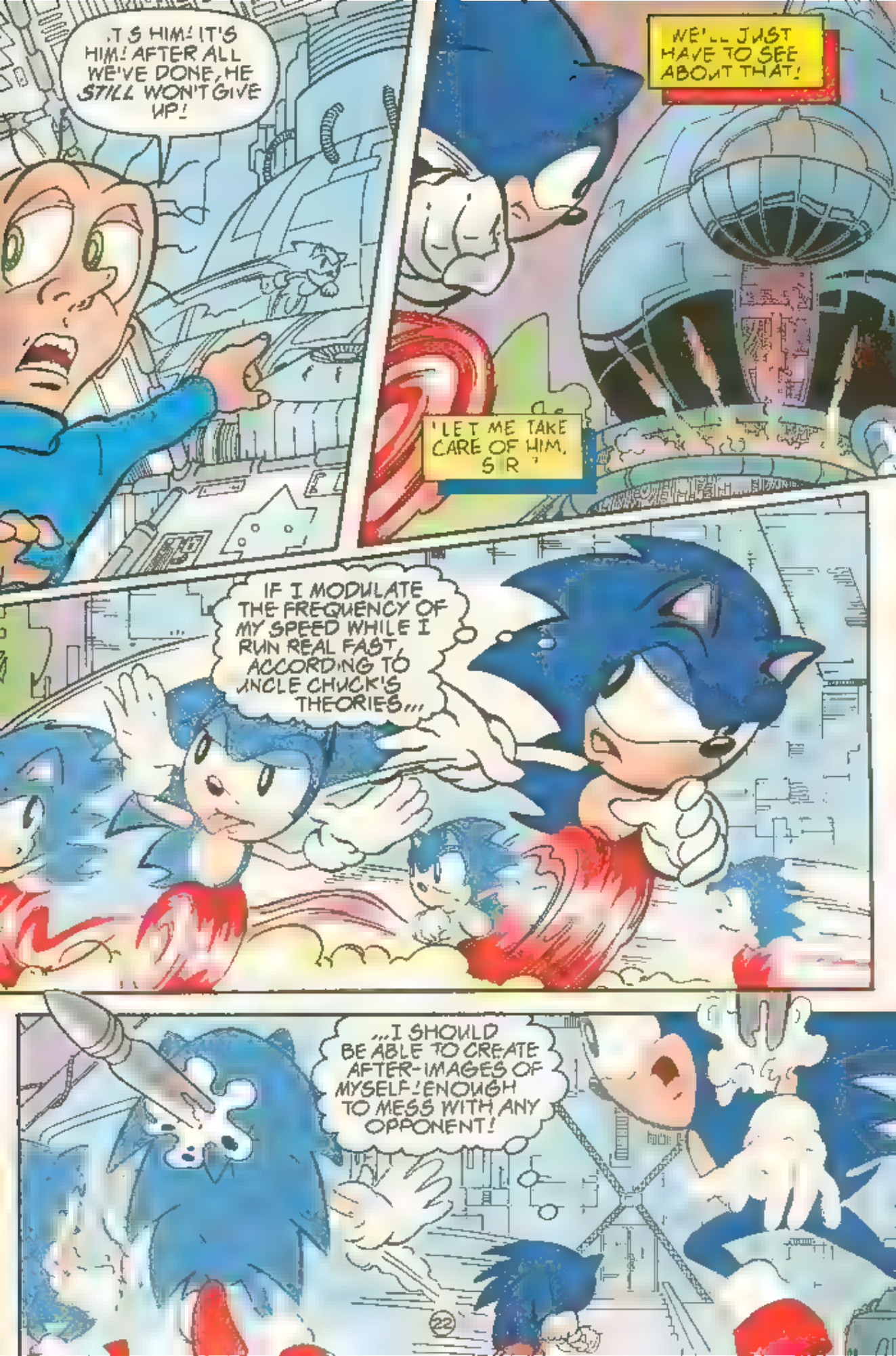
IT'S HIM! IT'S HIM! AFTER ALL WE'VE DONE, HE STILL WON'T GIVE UP!
WE'LL JUST HAVE TO SEE ABOUT THAT!
"LET ME TAKE CARE OF HIM, SIR."
IF I MODULATE THE FREQUENCY OF MY SPEED WHILE I RUN REAL FAST, ACCORDING TO UNCLE CHUCK'S THEORIES...
...I SHOULD BE ABLE TO CREATE AFTER-IMAGES OF MYSELF! ENOUGH TO MESS WITH ANY OPPONENT!

BLANG
KABLONG
BLONG
KABLOOGE
OUTTA MY WAY, SWATBOTS!
OH GOODY, LOOK WHOSE COME TO PLAY!
SNIVELY
HEDGEHOG F TH S IS THE LAST THING I EVER DO, I SEE YOU NEVER MAKE T N5 DE!
YOU RE RIGHT ABOUT ONE TH NG, NEEDLE-NOSE...

...THIS IS THE LAST THING YOU'LL EVER DO!
WOZZ
WIZZ
KOOK
FROM
Oh...THE HEEL BONE'S CONNECTED TO THE CHEST BONE!
CRACK
OHH! OWW! YOU HURT MY STERNUM!
AHH HOOO!
LOOKS LIKE MY SIDE KICK SENT ROBOTNIK'S SIDE-KICK RIGHT DOWN THE DRAIN
GOOD! NOW I CAN FOCUS MY ATTENTION ON... OOFF!

WHERE DID THAT BRICK WALL COME FROM ALL OF A SUDDEN?
FOR THE LUVVA-- ANTOINE!!! BUNNIE!!
HOW DID YOU GUYS GET HERE?!
SUGAH-SONIC!! WE WERE TRYIN' TO STOP OL' BLUBBER BOTTOM FROM WIPIN' OUT KNOTHOLE--
- BY PLACING ZEE BOMB TO SABOTAGE EES WEAPON!
ONCE WE PLANT ZIS WHERE EET WILL DO ZEE MOST DAMAGE, EET'LL BE SET TO DETONATE WITHIN 10 MINUTES TIME!
EEF WE DON'T MAKE IT OUT BEFORE ZEN, WELL...
NOBODY SAID WE'D LIVE FOREVER!
BESIDES, IF THAT'S THE PRICE FOR TAKING DOWN 'BUTT-NICK--
--LET'S DO IT TO IT!
SONIC!! WAIT!!
WHAIRE ARE YOU GOING?!
TO BUY YOU GUYS TIME!
BUT, SONIC--
NO "BUTS", BUNNIE.
YOU AND 'T WAN JUST MAKE SURE WHEN THAT DOOHICKEY OF YOURS BLOWS--

--OR IT'S REALLY GONNA BE THE BIG GOODBYE!
SONIC!
TH.S WAY, MA CHER E!
OUR FRIEND DOES WHAT HE MUST-
- AS WE SHOULD NOW DO SO!
IF WE CAN GET PAST THAT SWATBOT, SUGAH-TWAN!
MY DEAR BUNNIE -
-WHY NOT HIT HEEM WITH YOUR BEST SHOT ?
WHAANG!
YOU'VE QUITE A LEFT HOOK, DARLING!
NOW TO DO ZEE SAME TO ZEE REST OF ZIS PLACE!
IN ZAIRE!

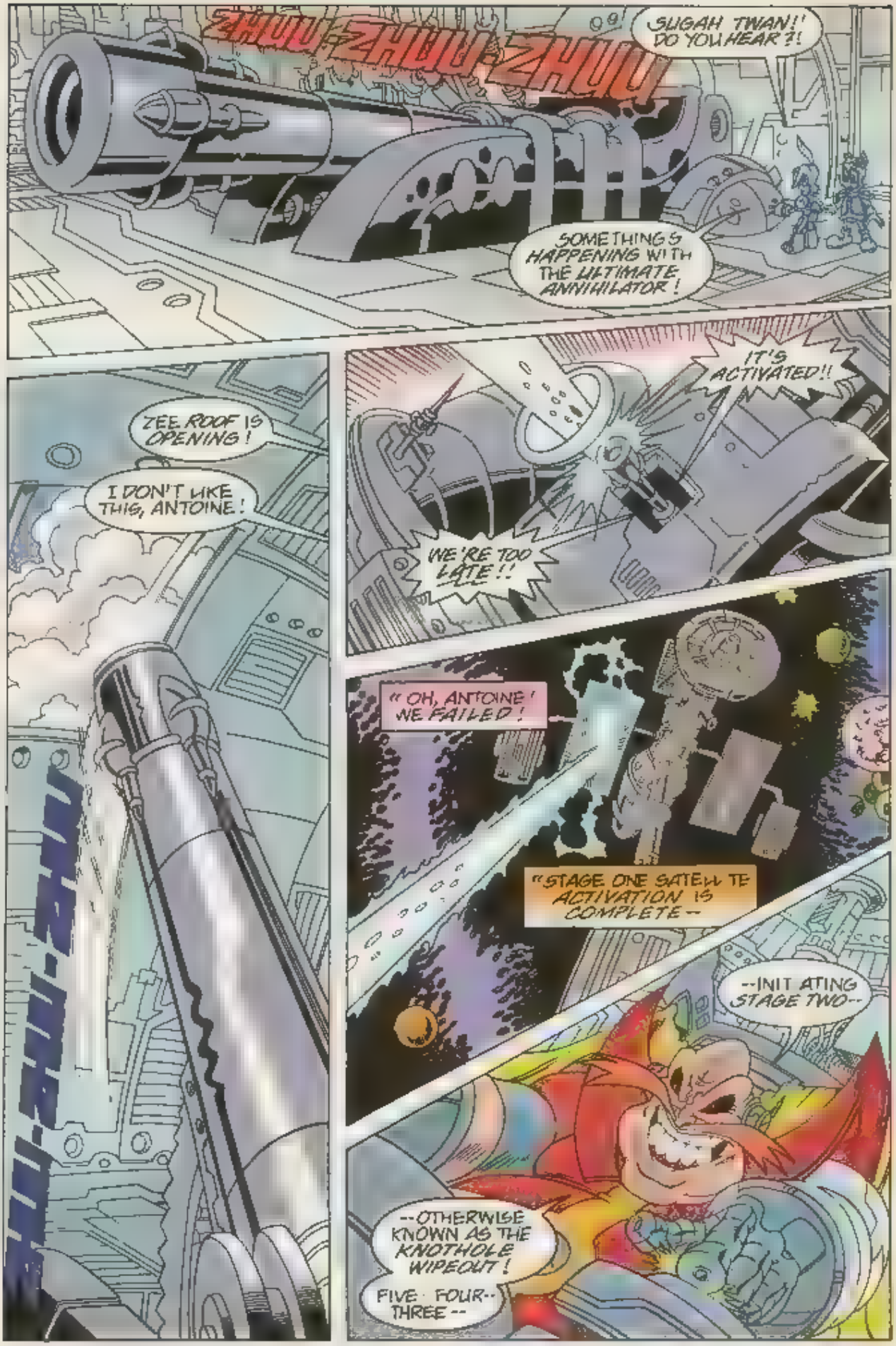
ZHUU-ZHUU-ZHUU
SUGAH TWAN!! DO YOU HEAR ?!
SOMETHING'S HAPPENING WITH THE ULTIMATE ANNIHILATOR!
ZEE ROOF IS OPENING!
I DON'T LIKE THIS, ANTOINE!
ZHUU-ZHUU-ZHUU
IT'S ACTIVATED!!
WE'RE TOO LATE!!
"OH, ANTOINE! WE FAILED!
"STAGE ONE SATELLITE ACTIVATION IS COMPLETE--
--INITIATING STAGE TWO--
--OTHERWISE KNOWN AS THE KNOTHOLE WIPEOUT!
FIVE FOUR-- THREE--

KNOTHOLE WIPEOUT?
THAT SOUNDS LIKE--
--TWO--
--ONE-- EH?
THE HEDGEHOG! OF ALL THE TIMES--
YEAH! TOO BAD FOR YOU!
IF ANYTHING'S GETTING WIPED OUT AROUND HERE, I'LL GIVE YOU THREE GUESSES WHO--
-AND THE FIRST TWO DON'T COUNT!
WE'LL SEE WHO LAUGHS LAST, YOU MISERABLE RODENT!
ATTENTION, ALL SWATBOTS!
DESTROY THE HEDGEHOG-- BY ANY MEANS NECESSARY!!
NOW THEN-- WHERE WAS I?
ZERO!! FAREWELL, KNOT HOLE!!
NOOOOO!!

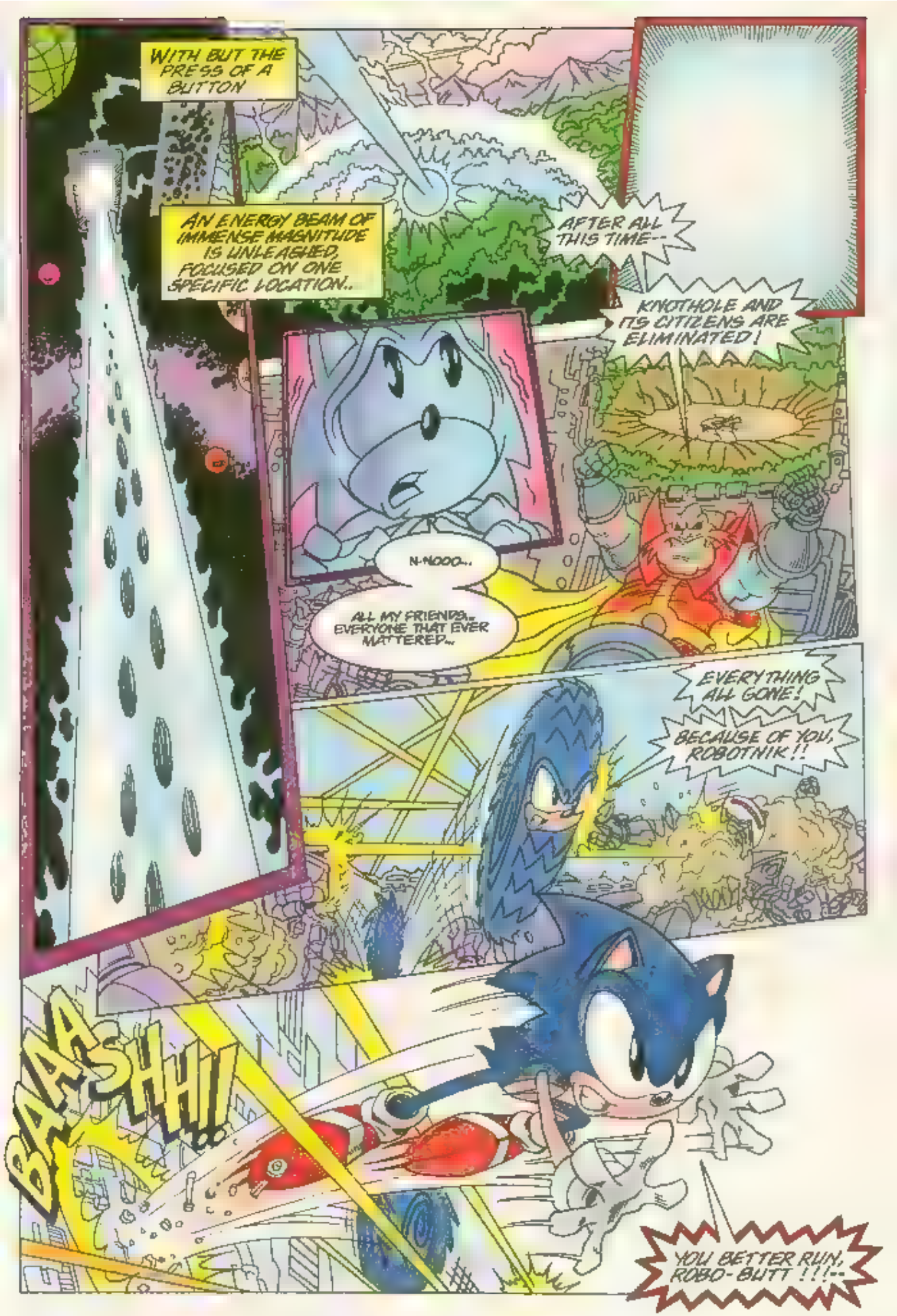
WITH BUT THE PRESS OF A BUTTON
AN ENERGY BEAM OF IMMENSE MAGNITUDE IS UNLEASHED, FOCUSED ON ONE SPECIFIC LOCATION..
AFTER ALL THIS TIME--
KNOTHOLE AND ITS CITIZENS ARE ELIMINATED!
N-NOOO...
ALL MY FRIENDS... EVERYONE THAT EVER MATTERED...
EVERYTHING ALL GONE!
BECAUSE OF YOU, ROBOTNIK!!
BAAA SHH!!
YOU BETTER RUN, ROBO-BUTT!!!..

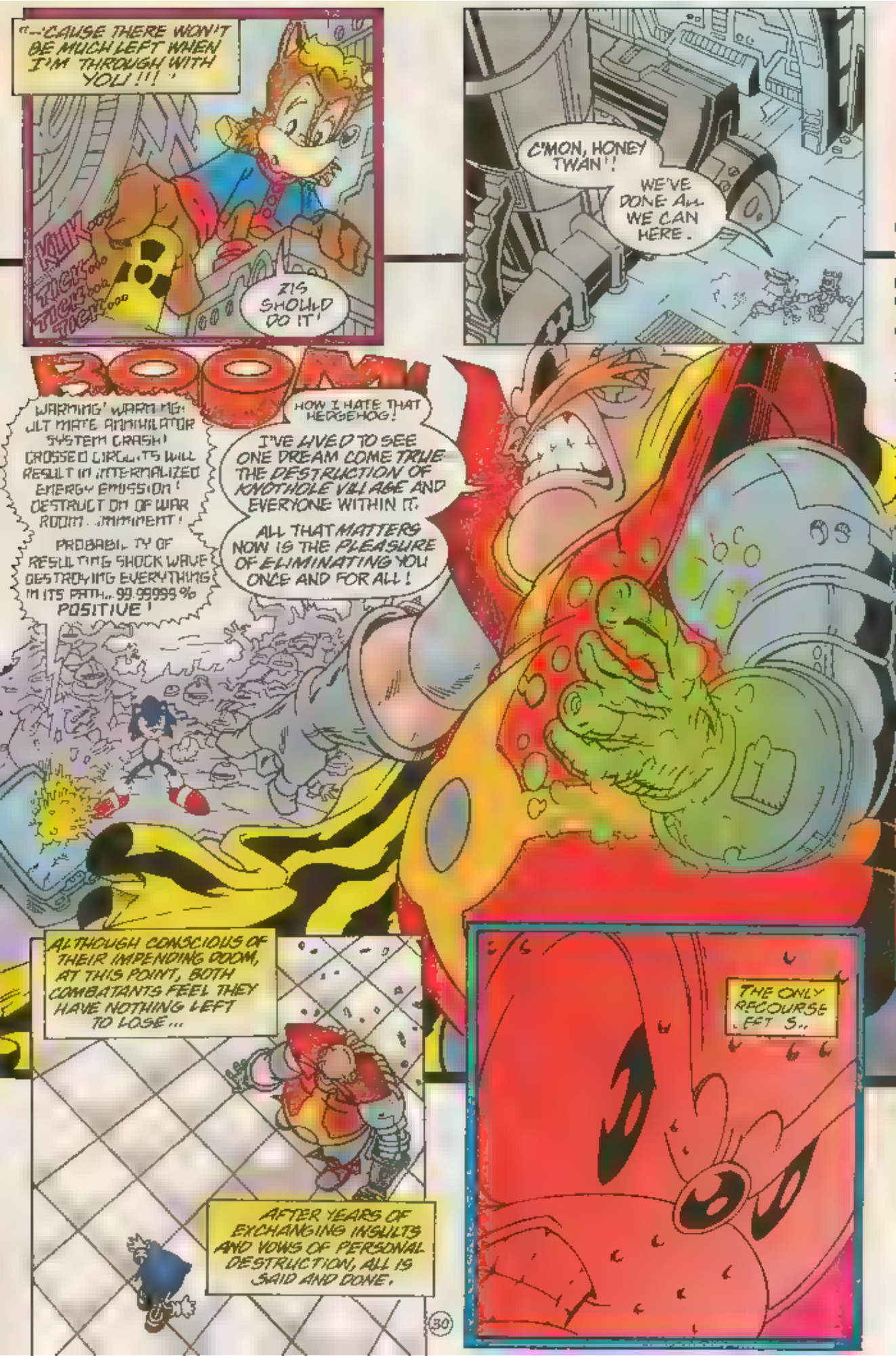
"--CAUSE THERE WON'T BE MUCH LEFT WHEN I'M THROUGH WITH YOU!!!"
KLIK
TICK-TICK-TICK
ZIS SHOULD DO IT!
C'MON, HONEY TWAN'!
WE'VE DONE ALL WE CAN HERE.
ROOM
WARNING! WARNING! ULTIMATE ANNIHILATOR SYSTEM CRASH! CROSSED CIRCUITS WILL RESULT IN INTERNALIZED ENERGY EMISSION! DESTRUCTION OF WAR ROOM...IMMINENT! PROBABILITY OF RESULTING SHOCK WAVE DESTROYING EVERYTHING IN ITS PATH...99.99999% POSITIVE!
HOW I HATE THAT HEDGEHOG!
I'VE LIVED TO SEE ONE DREAM COME TRUE THE DESTRUCTION OF KNOTHOLE VILLAGE AND EVERYONE WITHIN IT.
ALL THAT MATTERS NOW IS THE PLEASURE OF ELIMINATING YOU ONCE AND FOR ALL!
ALTHOUGH CONSCIOUS OF THEIR IMPENDING DOOM, AT THIS POINT, BOTH COMBATANTS FEEL THEY HAVE NOTHING LEFT TO LOSE...
AFTER YEARS OF EXCHANGING INSULTS AND VOWS OF PERSONAL DESTRUCTION, ALL IS SAID AND DONE.
THE ONLY RECOURSE LEFT S...

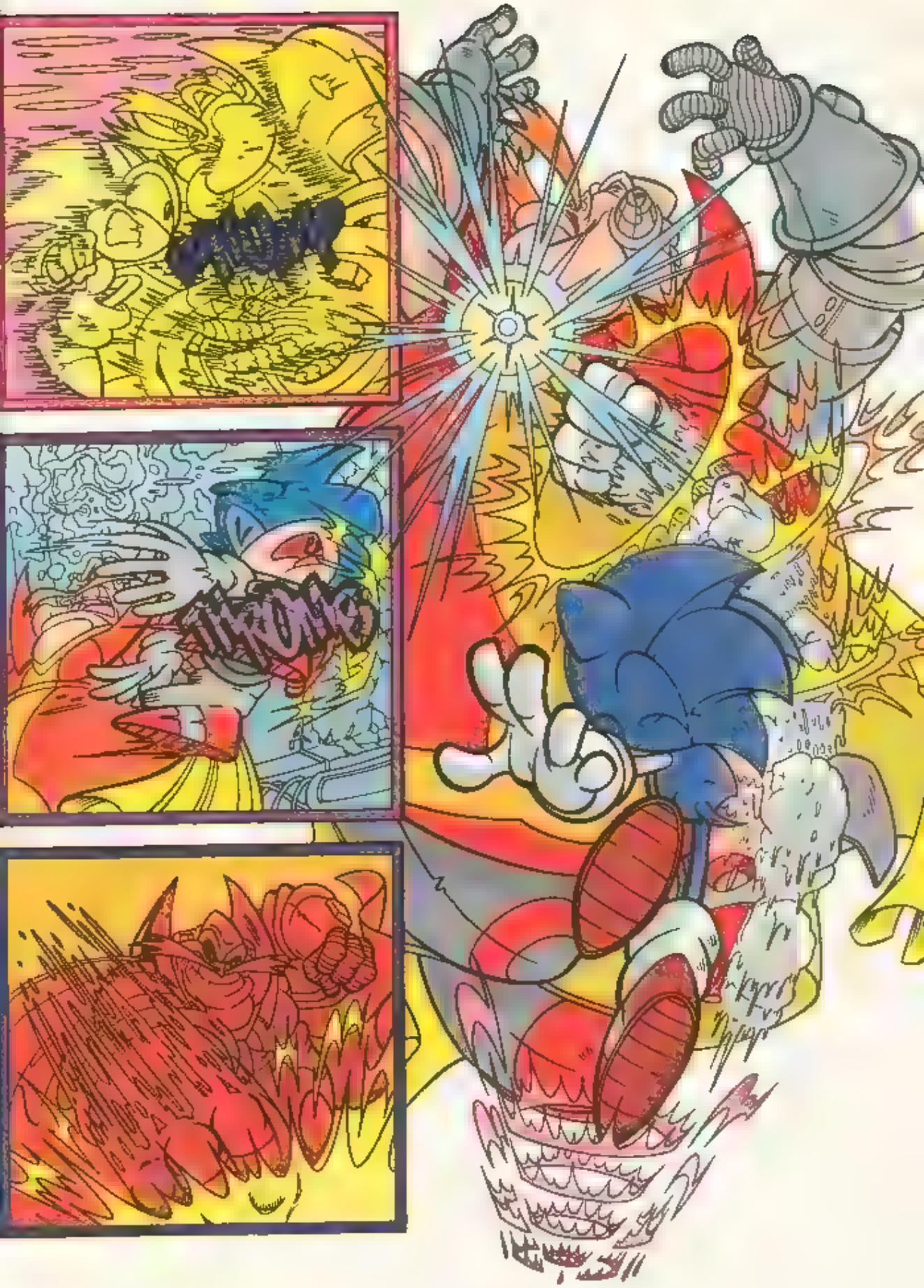

BIZZ

WHOA!
I'M STILL HERE.
PART OF ME ANYWAY!
FEELS LIKE I'VE BEEN THROUGH THE WRINGER!
NOW, I'M-- SO TIRED-- SO
--TIRED...
THERE HE IS!
SONIC WAS THE CLOSEST TO GROUND ZERO, SO HE PROBABLY NEEDS MEDICAL ATTENTION IMMEDIATELY!

SEVERAL HOURS LATER

WHE-- WHERE AM I?

ABOUT TIME YOU CAME TO YOUR SENSES!

YOU'RE IN THE MEDICAL FACILITY BACK IN KNOTHOLE!

OHMYGOSH! WHAT?

BUT I SAW KNOTHOLE GET DESTROYED!

EASY, LAD EVERYTHING'S FINE!

KNOTHOLE WASN'T DESTROYED, SONIC!

HOWEVER, BECAUSE WE WERE HIT BEFORE THE U.A. OVERLOADED--

--KNOTHOLE NOW EXISTS IN A TEMPORAL RIFT THREE HOURS IN THE FUTURE... ALMOST LIKE A ZONE OF IT'S OWN!

IN FACT, MANY ZONES WERE CREATED WHEN ROBOTNIK UNLEASHED HIS DEVICE!

YOU SAVED US ALL. I ONLY WISH I WAS AS BRAVE AS YOU!

WHAT DO YOU MEAN DOC? I NO COMPRENDE!

THIS WHOLE MESS CAME ABOUT BECAUSE OF ME.

WHA-AT?

IT WASN'T INTENTIONAL, I ASSURE YOU!

WHILE YOU WERE DETAINED RECOVERING THE KING'S SWORD,** ROBOTNIK SENT HIS STORM TROOPERS OUT TO GET ME AND THE KING WHO HE REPLACED WITH A ROBOT DUPLICATE!

I'M NOT SURE I EVEN KNOW HOW TO EXPLAIN!

ROBOTNIK HAD DETECTED MY NEUTRON CHIP THE MAIN COMPONENT OF THE DREAM WATCHER. HE "TUNED IN", TRACKED THE LOCATION OF KNOTHOLE AND LEARNED OF KING ACORN'S RETURN FROM EXILE.*

*SONIC #43 -- JUST TM
**SEE SONIC VS KNUCKLES BATTLE ROYAL #1 JFG

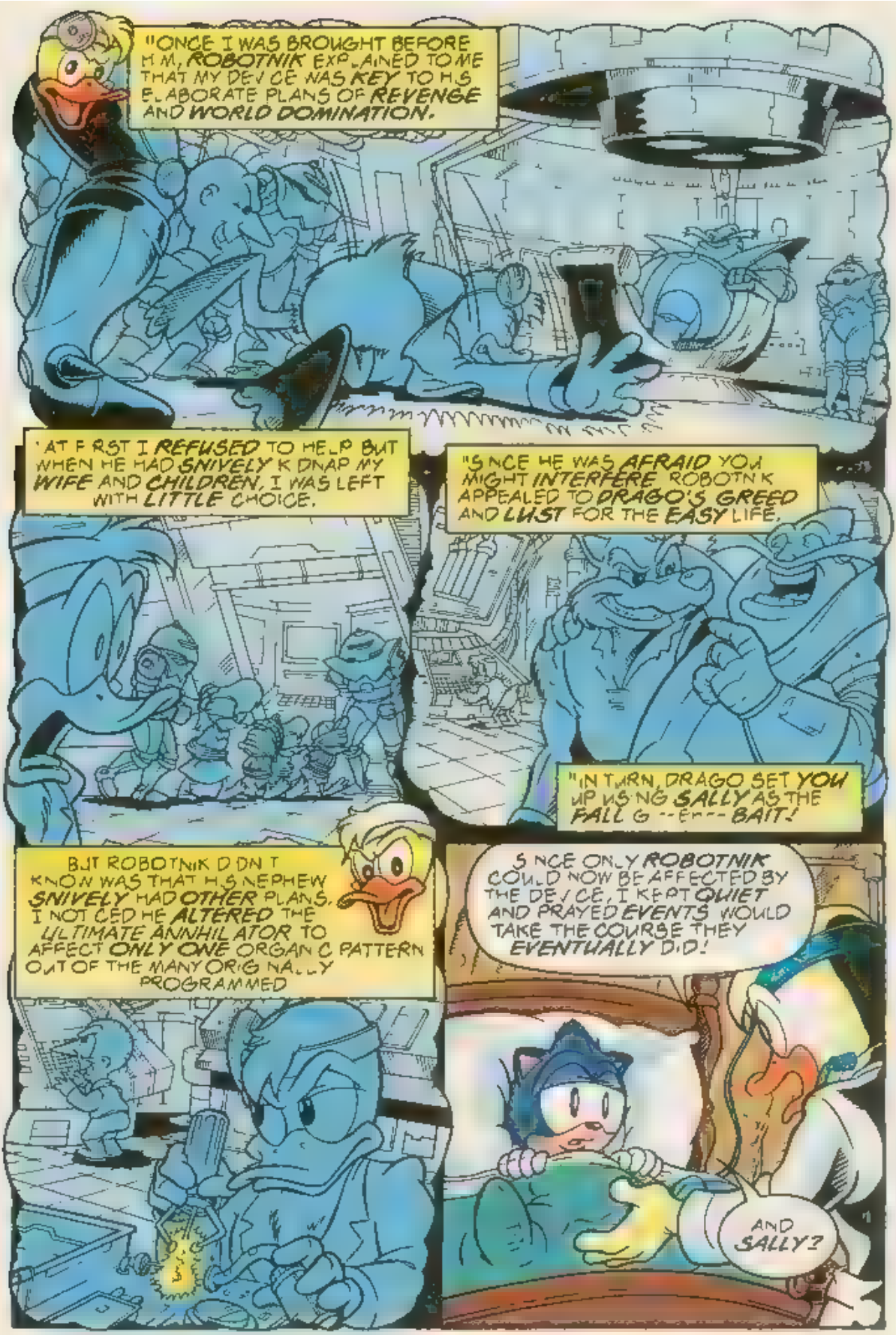
"ONCE I WAS BROUGHT BEFORE HIM, ROBOTNIK EXPLAINED TO ME THAT MY DEVICE WAS KEY TO HIS ELABORATE PLANS OF REVENGE AND WORLD DOMINATION.
"AT FIRST I REFUSED TO HELP BUT WHEN HE HAD SNIVELY KIDNAPPED MY WIFE AND CHILDREN, I WAS LEFT WITH LITTLE CHOICE.
"SINCE HE WAS AFRAID YOU MIGHT INTERFERE ROBOTNIK APPEALED TO DRAGO'S GREED AND LUST FOR THE EASY LIFE.
"IN TURN, DRAGO SET YOU UP USING SALLY AS THE FALL G--Em--BAIT!
BUT ROBOTNIK DIDN'T KNOW WAS THAT HIS NEPHEW SNIVELY HAD OTHER PLANS. I NOTICED HE ALTERED THE ULTIMATE ANNIHILATOR TO AFFECT ONLY ONE ORGANIC PATTERN OUT OF THE MANY ORIGINALLY PROGRAMMED
SINCE ONLY ROBOTNIK COULD NOW BE AFFECTED BY THE DEVICE, I KEPT QUIET AND PRAYED EVENTS WOULD TAKE THE COURSE THEY EVENTUALLY DID!
AND SALLY?

SHE NEARLY DIED FROM HER FALL, SO IT WAS EASY TO CONVINCE EVERYONE SHE DIDN'T MAKE IT! ESPECIALLY ROBOTNIK!

THEN I HAD HER PLACED IN A STASIS TUBE, DISGUISED AS SOME SORT OF FANCY MEMORIAL, SO SHE COULD HEAL AND RECOVER!

YOU MEAN--?

YEP! SALLY'S ALIVE, SONIC

BUT SHE'S IN A COMA--

--AND I COULDN'T TELL YOU WHEN OR IF SHE'LL EVER COME OUT OF IT!

WHAT AM I DOING HERE THEN?

IF THERE'S ANYTHING I CAN DO TO HELP SAL--

--I'VE GOTTA DO IT NO MATTER WHAT!

HI, GUYS! MISSION OF MERCY! I'LL GET BACK TO YOU!

NOW WHAT WAS THAT ABOUT?

DOESN'T HE KNOW EVERYTHING'S COOL?

EVERYTHING EXCEPT FOR SALLY, TAILS!

WHERE DO Y'ALL SUPPOSE HE'S RUNNIN OFF TO?

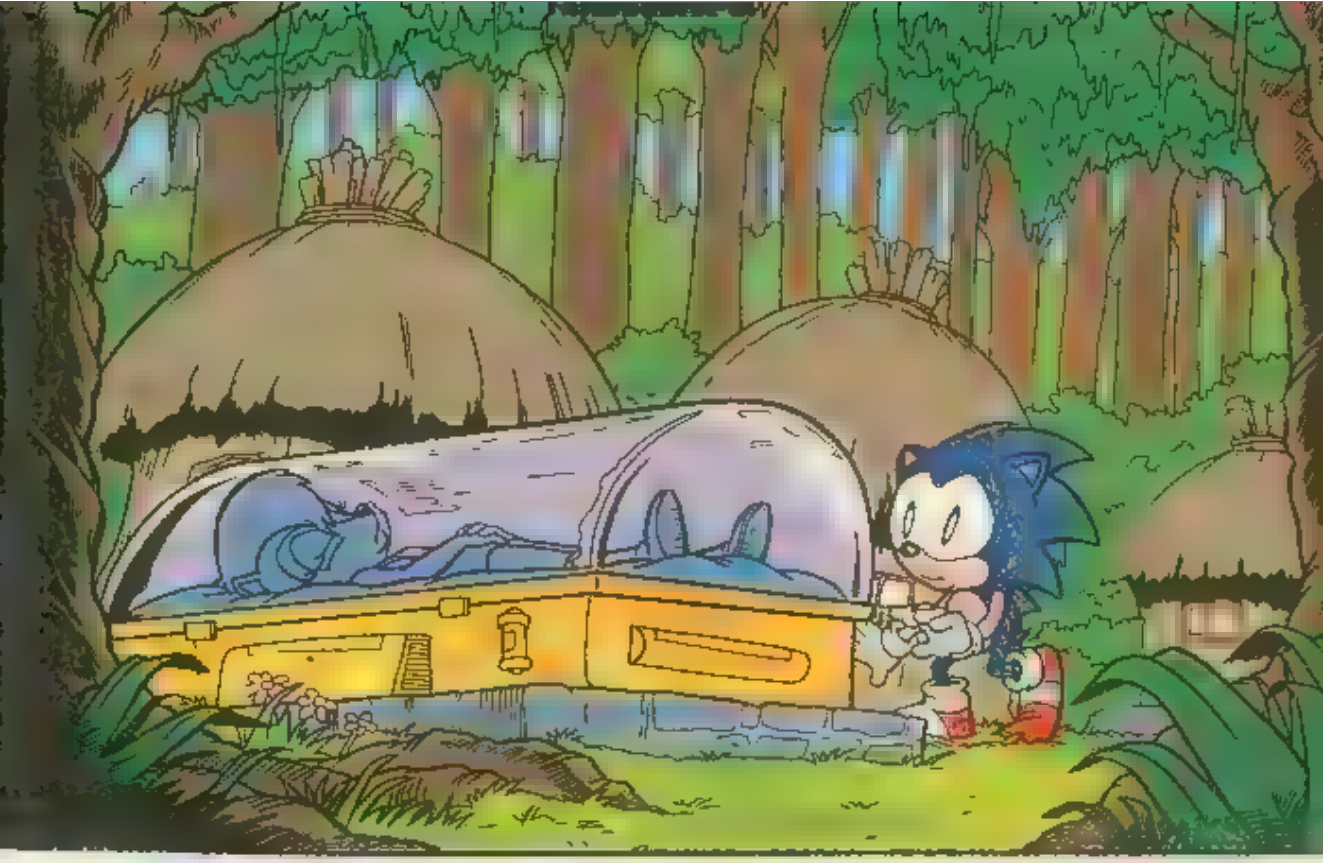

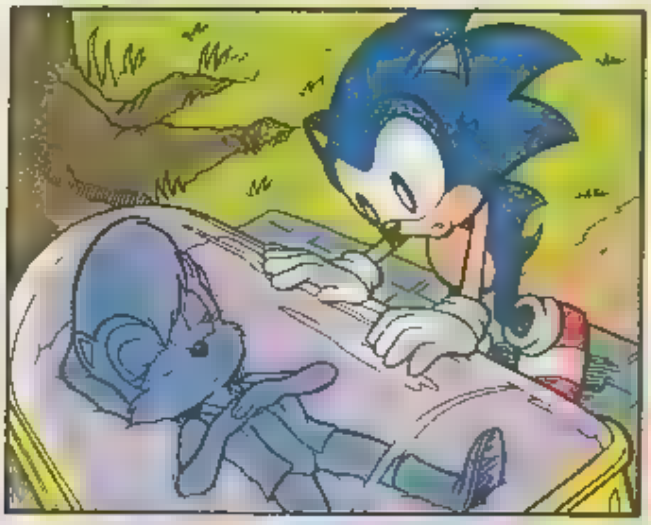

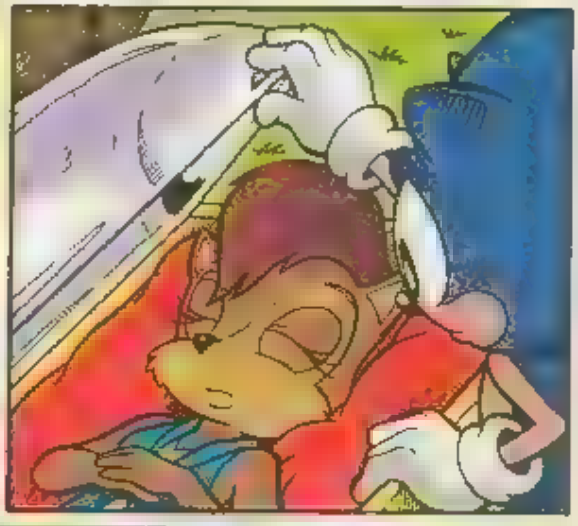

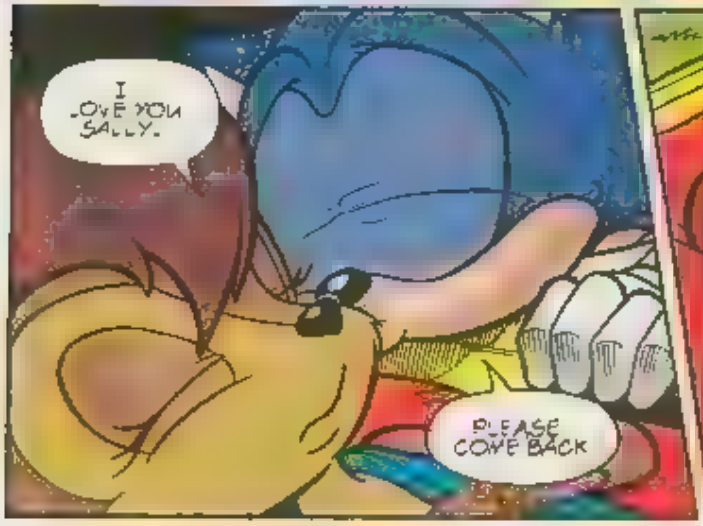
I LOVE YOU SALLY.
PLEASE COME BACK

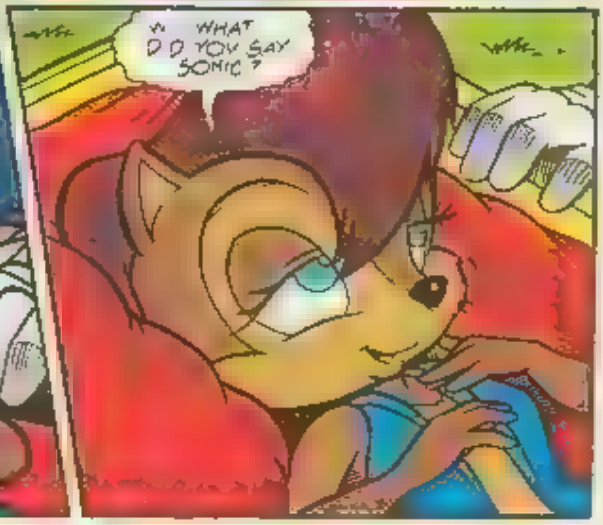
WHAT DID YOU SAY SONIC?

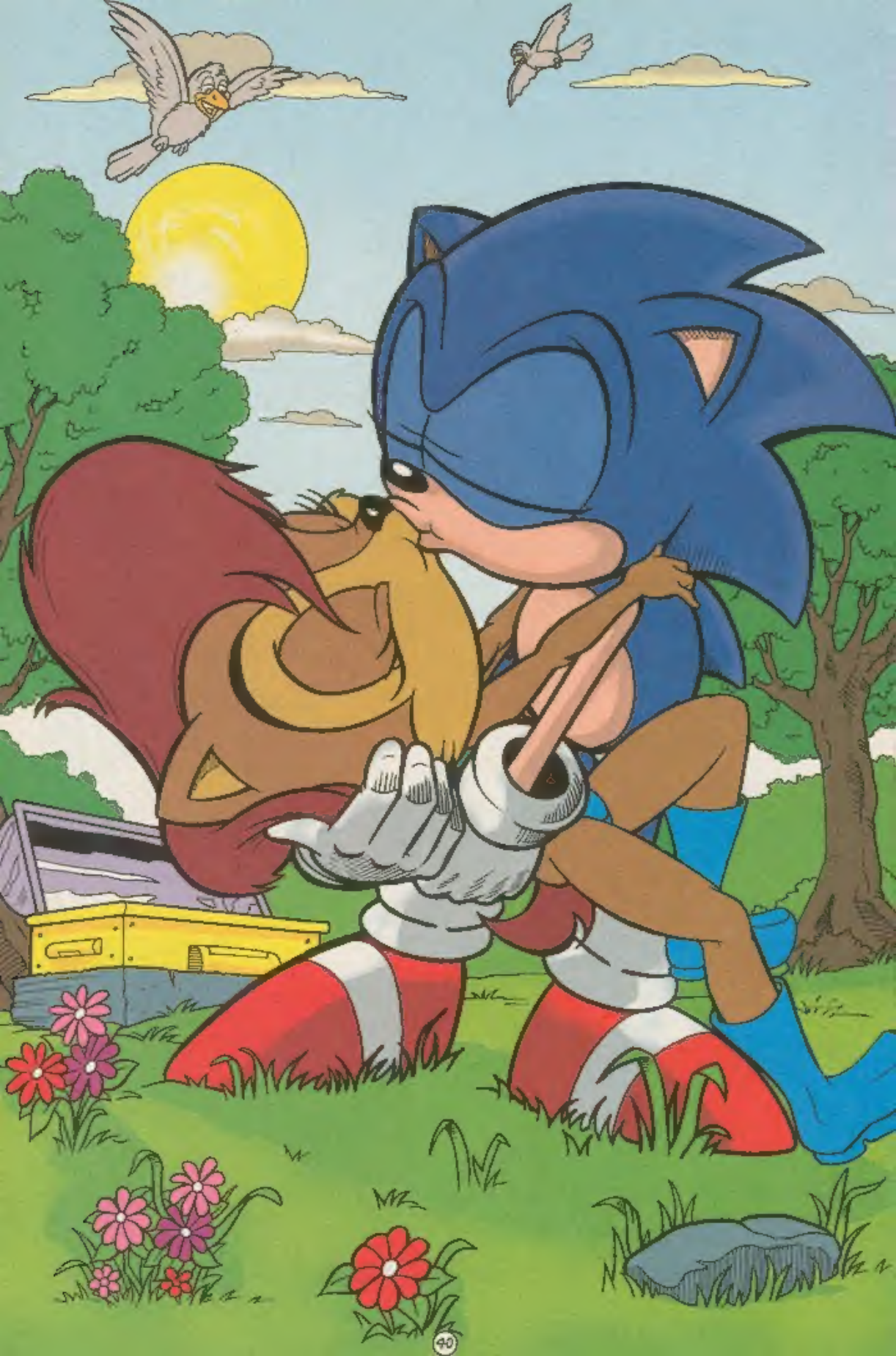

I SAID--
I'M JUST HAPPY TO SEE YOU AGAIN!
AND SO, IT WASN'T LONG BEFORE ORDER WAS RESTORED...
DOCTOR QUACK WAS EXONERATED DUE TO EXTENUATING CIRCUMSTANCES, AND RESUMED LOOKING AFTER HIS PATIENT, KING ACORN.
MRS. QUACK AND THE CHILDREN ARE DOING FINE, THANK YOU.
HERSHEY WAS FORGIVEN FOR BEING DRAGO'S DUPE. SHE'S NOW A MODEL CITIZEN AGAIN.
THE FREEDOM FIGHTERS WELCOMED BACK THEIR FRIEND SONIC WITH WIDE OPEN ARMS AND BEGAN PLANNING A BIG CELEBRATION.
GEOFFREY St. JOHN WAS REINSTATED AS COMMANDER OF HIS MAJESTY'S SECRET SERVICE. HE AWAITS HIS NEXT MISSION.
DRAGO WAS SENTENCED TO THE DEVIL'S GULAG. SOMETHING ABOUT A COLD DAY IN A WARM PLACE WAS MENTIONED AS TO HOW LONG HIS SENTENCE WOULD RUN.
AS FOR SNIVELY-- WELL, THAT'S ANOTHER STORY FOR ANOTHER DAY!

SONIC GRAMS SPECIAL

J. FREDDY GABRIE EDITOR

IMAGE CROSSOVER!

Next issue: That's right! Sonic, Knuckles and The Freedom Fighters meet the heroes of Image Comics! *No, it's not a dream, nor a hoax, nor an imaginary story! The truth is not only out there — it's way out there as the* ***Master Emerald****, the power source that maintains* ***The Floating Island's*** *place in the sky, is stolen by a mysterious enemy. Sonic and the gang hit the* ***Cosmic Interstate*** *in search of the priceless gem. Where they wind up is a world unlike any they've seen before as they find themselves in the mean streets of* ***New York City*** *and beyond, teaming up with an assortment of heroes such as* ***Shadowhawk, The Savage Dragon, The Maxx*** *and others in an effort to restore things to the way they used to be. Can they do it or will the bad guys win out in this* ***48-page epic*** *adventure? Trust no one but the creative team of* ***Ken Penders*** *and* ***Jim Valentino*** *for the answers to this one!* ***SONIC SUPER SPECIAL #7 on sale Oct. 1998!***

In other Mobian news... ***In one week: Knuckles*** *finally returns to* ***The Floating Island****, only to discover that things have changed since he left home in issue #10. Along with a surprise Knuckles' mother has in store for him, you are invited to witness the secrets of* ***Haven*** *begin to unfold as* ***The Brotherhood of Guardians*** *gathers to determine what's to become of Knuckles. As for* ***Julie-Su****, it seems she may have a thing or two in store for our favorite echidna. Written by* ***Ken Penders****. Art by* ***Manny Galan*** *and* ***Andrew Pepoy.*** ***KNUCKLES THE ECHIDNA #16 on sale July '98!***

In three weeks: *Can our freedom-fighting duo escape Sand Blast City... especially when Sonic seems to be enjoying his stay here? Also witness the villains of the Devil's Gulag challenge the prison used to hold them. Written by* ***Karl Bollers****. Art by* ***Steven Butler*** *and* ***Pam Eklund****. Also in this issue: Part three of* ***St. John's*** *"On His Majesty's Secret Service." Training begins for the recruits and* ***Princess Sally*** *wants some answers as to why she's being left out of the loop. And she's not going to get them either... on the orders of* ***King Acorn*** *himself. The mystery deepens. Written and inked by* ***Ken Penders****. Art by* ***Art Mawhinney.*** ***SONIC THE HEDGEHOG #63 on sale July '98!***

In other SEGA news... ***In one week: Elliot and Claris*** *are in trouble: the school is upset over their recent absences and they're running out of time to save* ***Nights!*** *With each passing moment, Nights— who can't survive in the "real" world— is ceasing to exist, and* ***Reala*** *is planning a strike against Nights' very weakness! Can Claris and Elliot save Nights from extinction— and themselves* ***from expulsion. Brought to you by Sonic regulars, Karl Bollers, Patrick 'Spaz'Iante, Sam Maxwell*** *and* ***Harvey Mercadoocasio****. Plus check out the computer-modeled cover by fan-faves* ***Spaz/Harvo*** *and* ***Heroic Age! NIGHTS INTO DREAMS #5 on sale July '98!***

Justin
Freddy
Gabrie

[illegible] the editors reserve the right to edit messages as they see fit.

Dear Sonic-Grams Special,

Hi, anyone who eventually reads this! I'm a British Sonic fan and I recently had a stateside friend send me over a couple of your comics, so I could see how they compared to the Sonic comic by Fleetway over here. I found out about your comic on the "Net." The issues I ended up reading were SONIC SUPER SPECIAL #2- BRAVE NEW WORLD and SONIC THE HEDGEHOG #56. They were great! I'm asking my friend to send more over, especially some back issues to find out how it got to this point in Sonic lore.

Your comic is very different to the one over here. I think it's a more professional production since they don't take comics seriously enough in this country. Don't get me wrong — they have some good stories, but mostly it's dragged down by failed attempts at humor. Of course, you have some decent characters to work with in your version of the Sonic universe, including Bunnie, Antoine, etc. (we're stuck with the mostly game-based characters over here). But most of all, you have the gorgeous one, Her Royal Highness Princess Sally Acorn. Be still my heart.

The most impressive thing about the "Brave New World" story was Geoffrey St. John's accent. Finally, Ken Penders has given us a character with a believable Aussie accent and resisted the temptation to make every second sentence a cliche involving shrimps. I'll write again when I'm more knowledgeable of your comics. So until then, this is your new fan saying, "See ya!"

Leon Baker
W. Sussex, UK

That's a way past cool, mondo compliment, Leon. We welcome you to our fold of Sonic fans and hope you're here to stay! Believe me when I say the next few months are going to be chock full of action and adventure with more surprises than you can shake a stick at!

Note: In last issue's credits page, artist Nelson Ribeiro's name was misspelled. Please forgive us.

Bonus: The infamous Scott Shaw pin-up (with script by Paul Castiglia) for you to color. Enjoy!

So until next time, keep on juicin'!

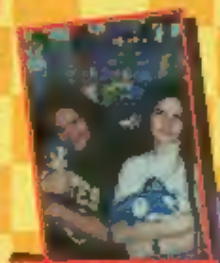

NICOLE ALLEN (AGE 15)
MELISSA PIPER (AGE 15)
ELIZABETH, PA

RAVEN MOLISEE
WHITEWATER, WI

KATIE WILLIAMSON
MARENISCO, MI

#6

Send your letters to:
SONIC-GRAMS SPECIAL
c/o Archie Comic Publications, Inc.
P.O. Box 419
Mamaroneck, NY 10543-0419
E-mail address:
jfreddyg@archiecomics.com
Website: www.archiecomics.com
SEGA Website: www.sega.com

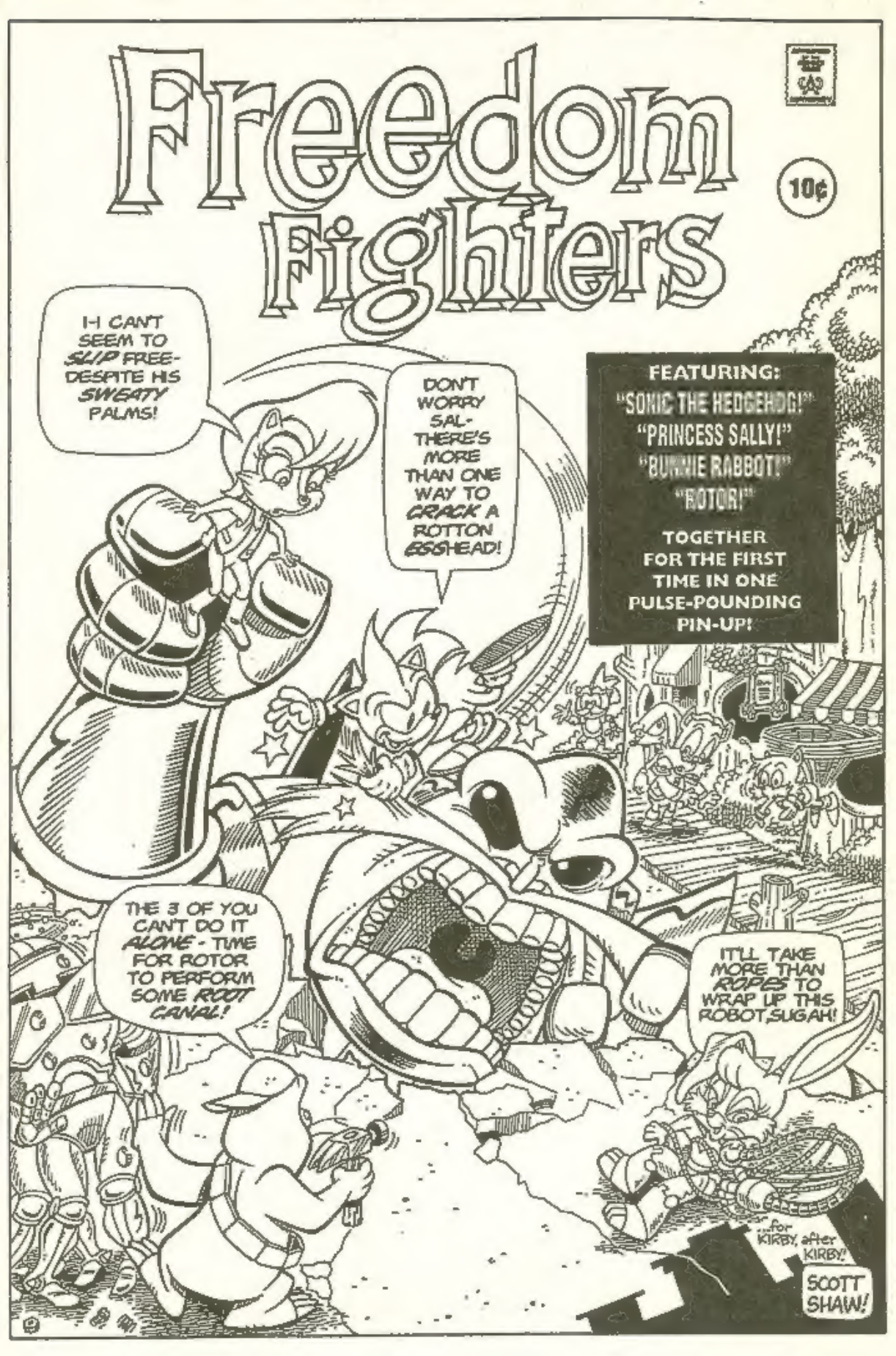
Freedom Fighters
10¢
I-I CAN'T SEEM TO SLIP FREE- DESPITE HIS SWEATY PALMS!
DON'T WORRY SAL- THERE'S MORE THAN ONE WAY TO CRACK A ROTTON EGGHEAD!
FEATURING:
"SONIC THE HEDGEHOG!"
"PRINCESS SALLY!"
"BUNNIE RABBOT!"
"ROTOR!"
TOGETHER FOR THE FIRST TIME IN ONE PULSE-POUNDING PIN-UP!
THE 3 OF YOU CAN'T DO IT ALONE - TIME FOR ROTOR TO PERFORM SOME ROOT CANAL!
IT'LL TAKE MORE THAN ROPES TO WRAP UP THIS ROBOT, SUGAH!
...for KIRBY, after KIRBY!
SCOTT SHAW!